#4597

PLAT OF SURVEY
OF

A PARCEL OF LAND LOCATED IN SEC. 19,
THE VILLAGE OF EAST TROY,
WAL. CO. WIS.
JULY 1968
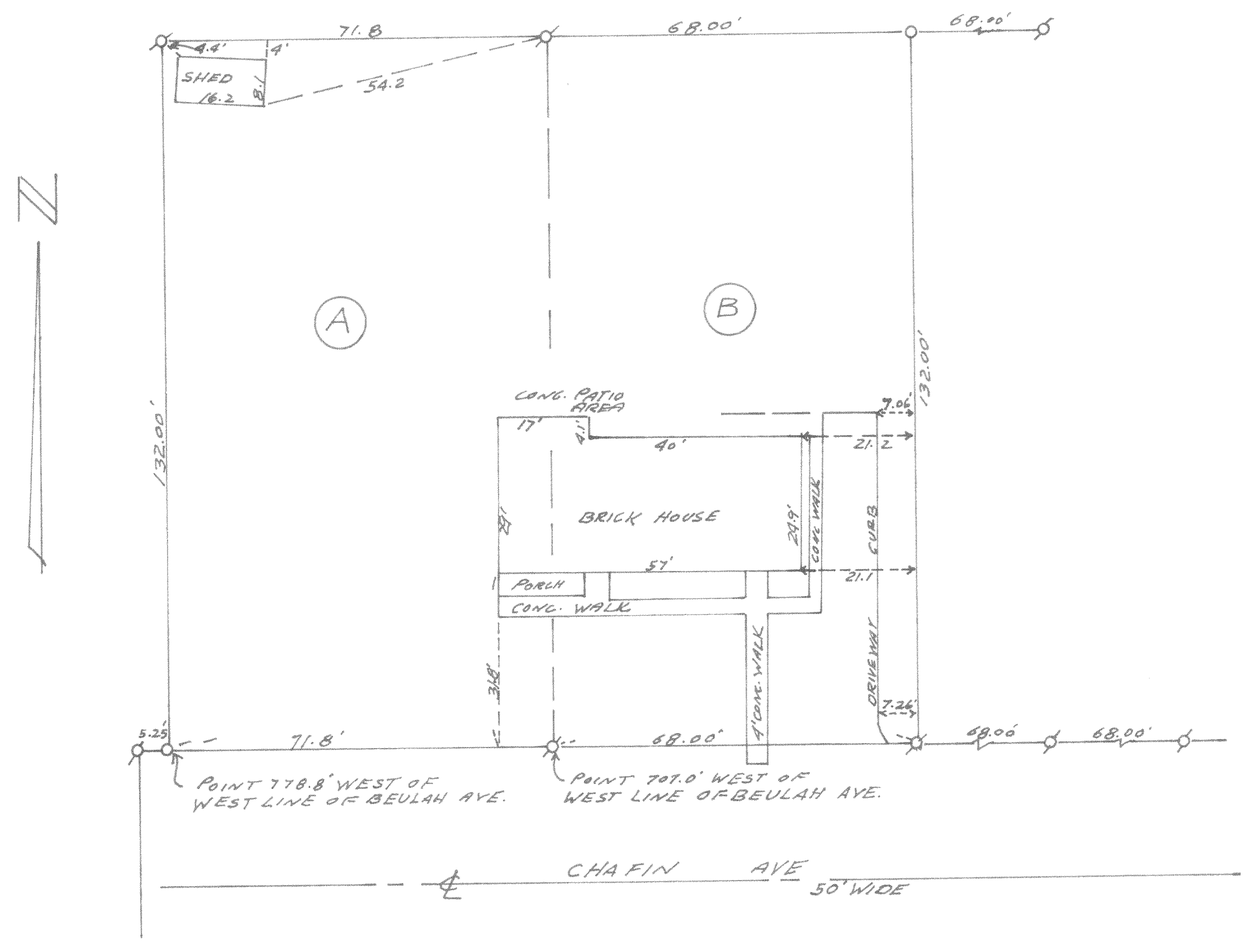
Floyd E. Jenson
COUNTY SURVEYOR