

#2894
 PLAT OF SURVEY OF LOT 25, 1ST. ADDITION
 CEDAR POINT PARK, VILLAGE OF WILLIAMS BAY
 WALWORTH COUNTY, WISCONSIN
 JANUARY 1955
 LLOYD L. JENSEN
 COUNTY SURVEYOR

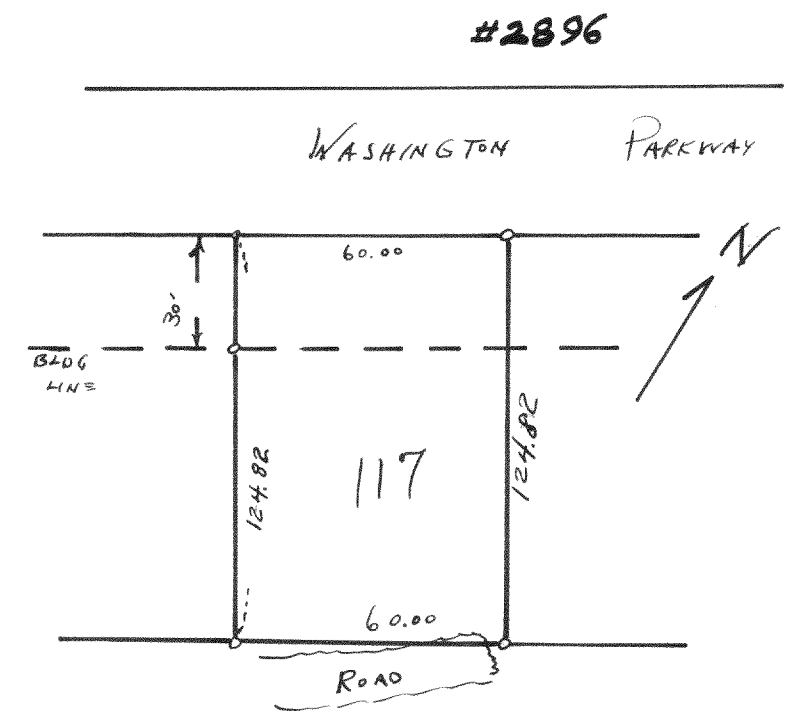

#2896
 PLAT OF SURVEY OF LOT 117
 CEDAR POINT PARK ORIGINAL
 VILLAGE OF WILLIAMS BAY, WALWORTH COUNTY, WISCONSIN
 JULY 1954
 Lloyd L. Jensen
 County Surveyor

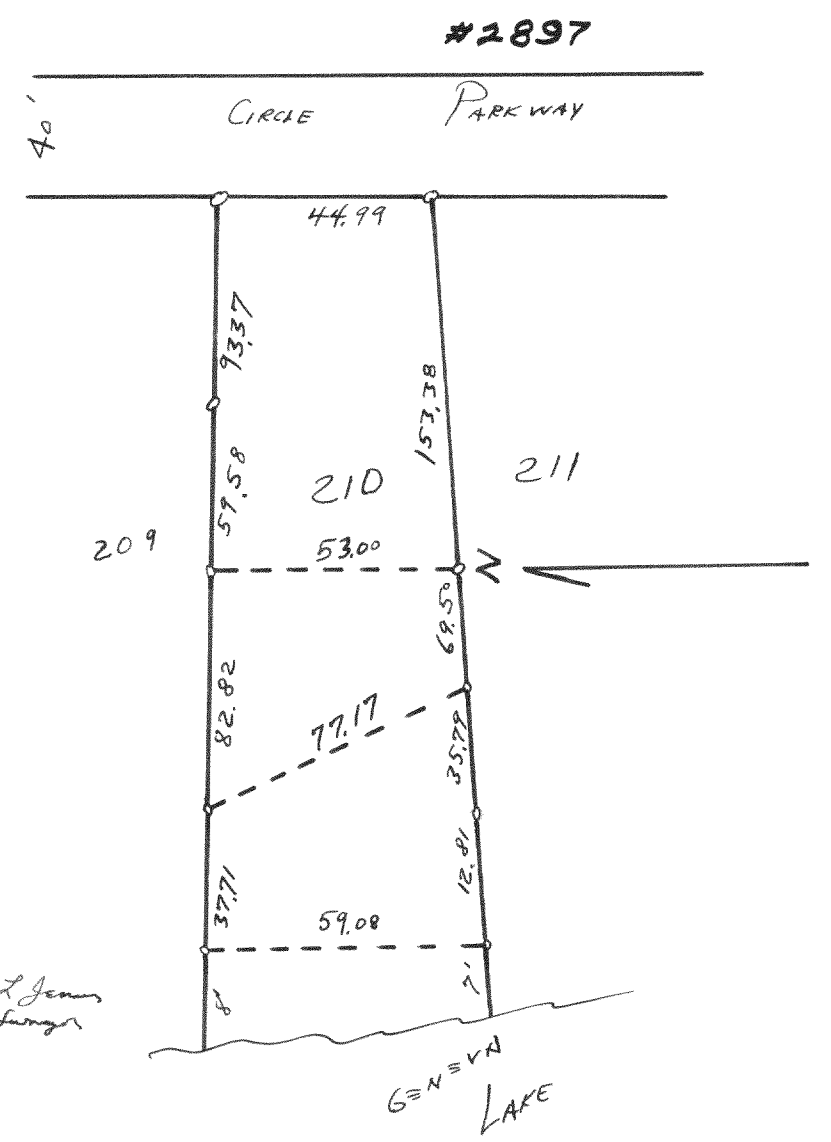

#2897
 PLAT OF SURVEY OF LOT 210 CEDAR POINT PARK
 3RD. ADDITION CEDAR POINT PARK
 VILLAGE OF WILLIAMS BAY, WALWORTH COUNTY, WIS.
 JULY 1954
 LLOYD L. JENSEN
 COUNTY SURVEYOR

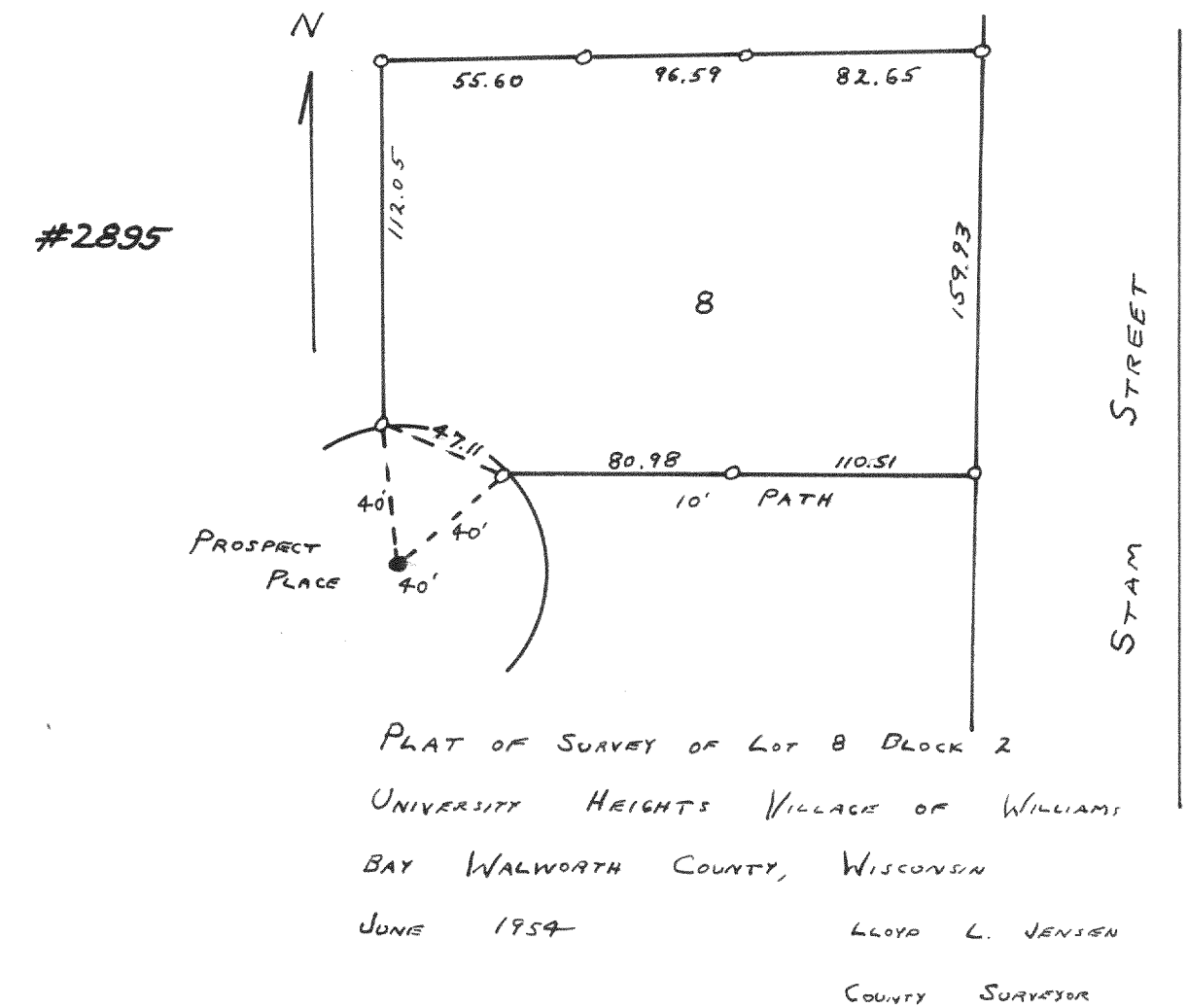

#2895
 PLAT OF SURVEY OF LOT 8 BLOCK 2
 UNIVERSITY HEIGHTS VILLAGE OF WILLIAMS
 BAY WALWORTH COUNTY, WISCONSIN
 JUNE 1954
 LLOYD L. JENSEN
 COUNTY SURVEYOR

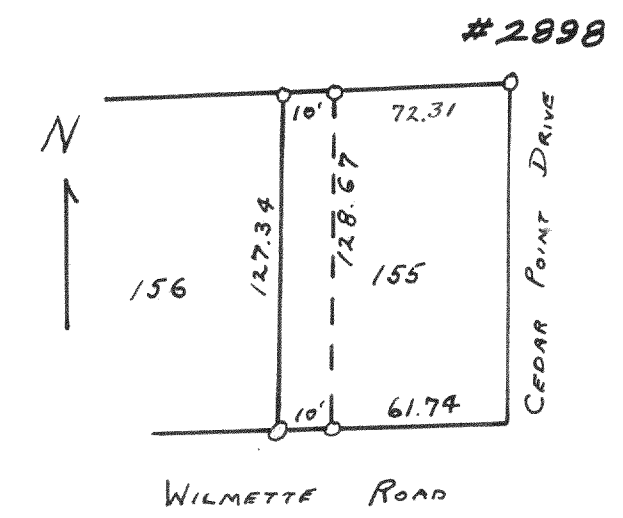

#2898
 PLAT OF SURVEY OF LOT 155 2ND. ADDITION
 CEDAR POINT PARK, VILLAGE OF WILLIAMS BAY
 WALWORTH COUNTY, WISCONSIN
 JULY 1954
 LLOYD L. JENSEN
 COUNTY SURVEYOR

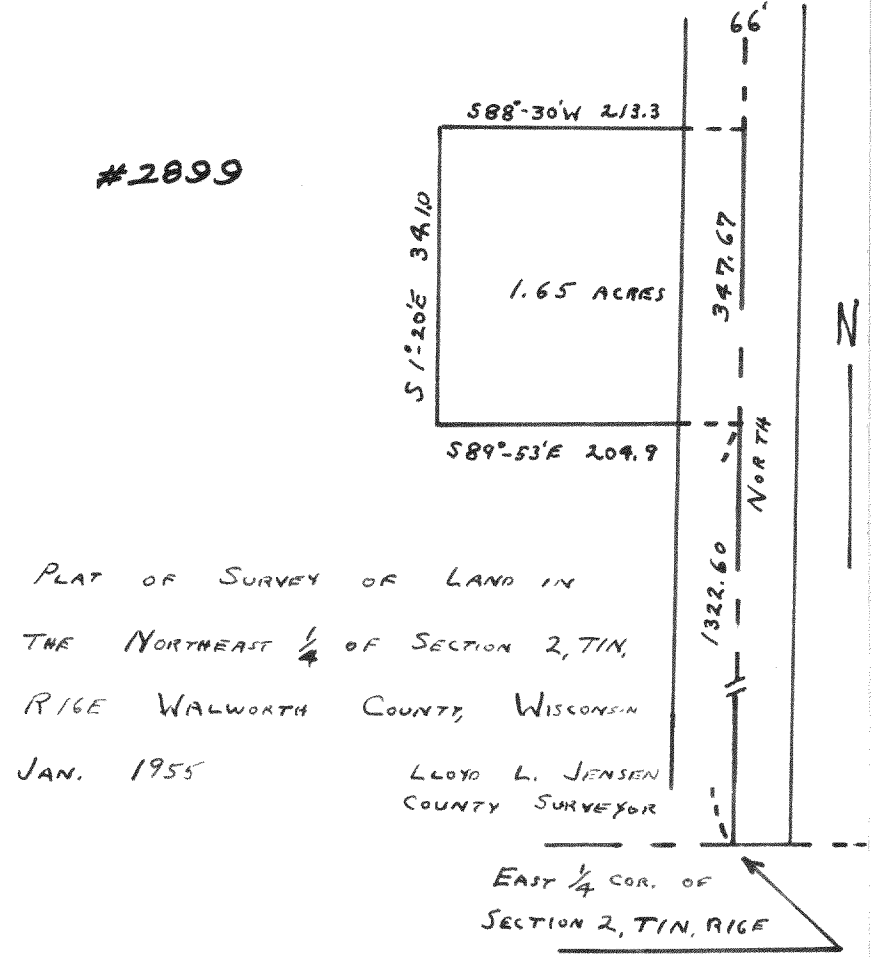

#2899
 PLAT OF SURVEY OF LAND IN
 THE NORTHEAST 1/4 OF SECTION 2, T1N,
 R16E WALWORTH COUNTY, WISCONSIN
 JAN. 1955
 LLOYD L. JENSEN
 COUNTY SURVEYOR

EAST 1/4 COR. OF
 SECTION 2, T1N, R16E