

4413

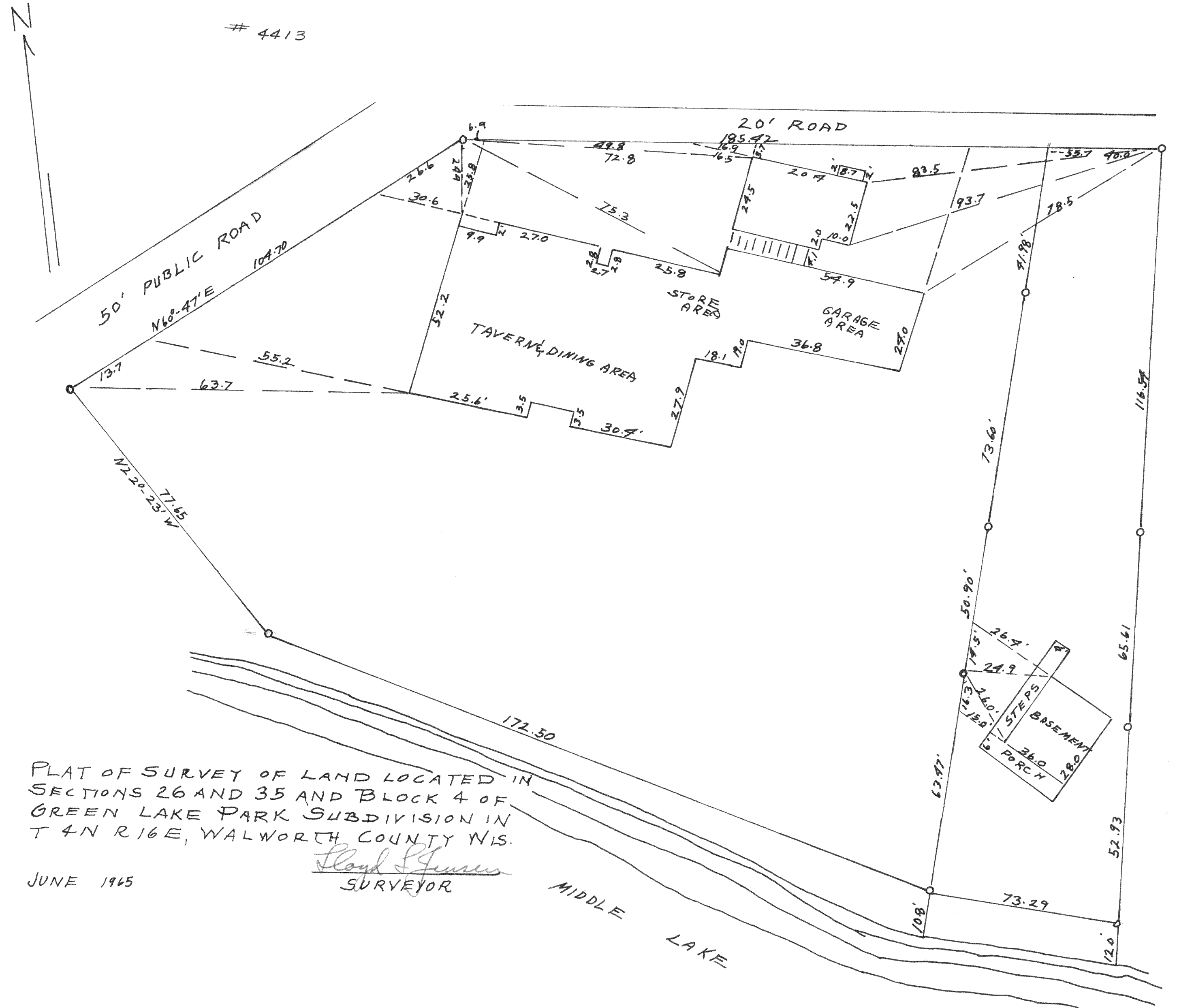

PLAT OF SURVEY OF LAND LOCATED IN
 SECTIONS 26 AND 35 AND BLOCK 4 OF
 GREEN LAKE PARK SUBDIVISION IN
 T 4N R 16E, WALWORTH COUNTY WIS.

JUNE 1965

Lloyd Jensen
 SURVEYOR

MIDDLE
 LAKE