

#4307

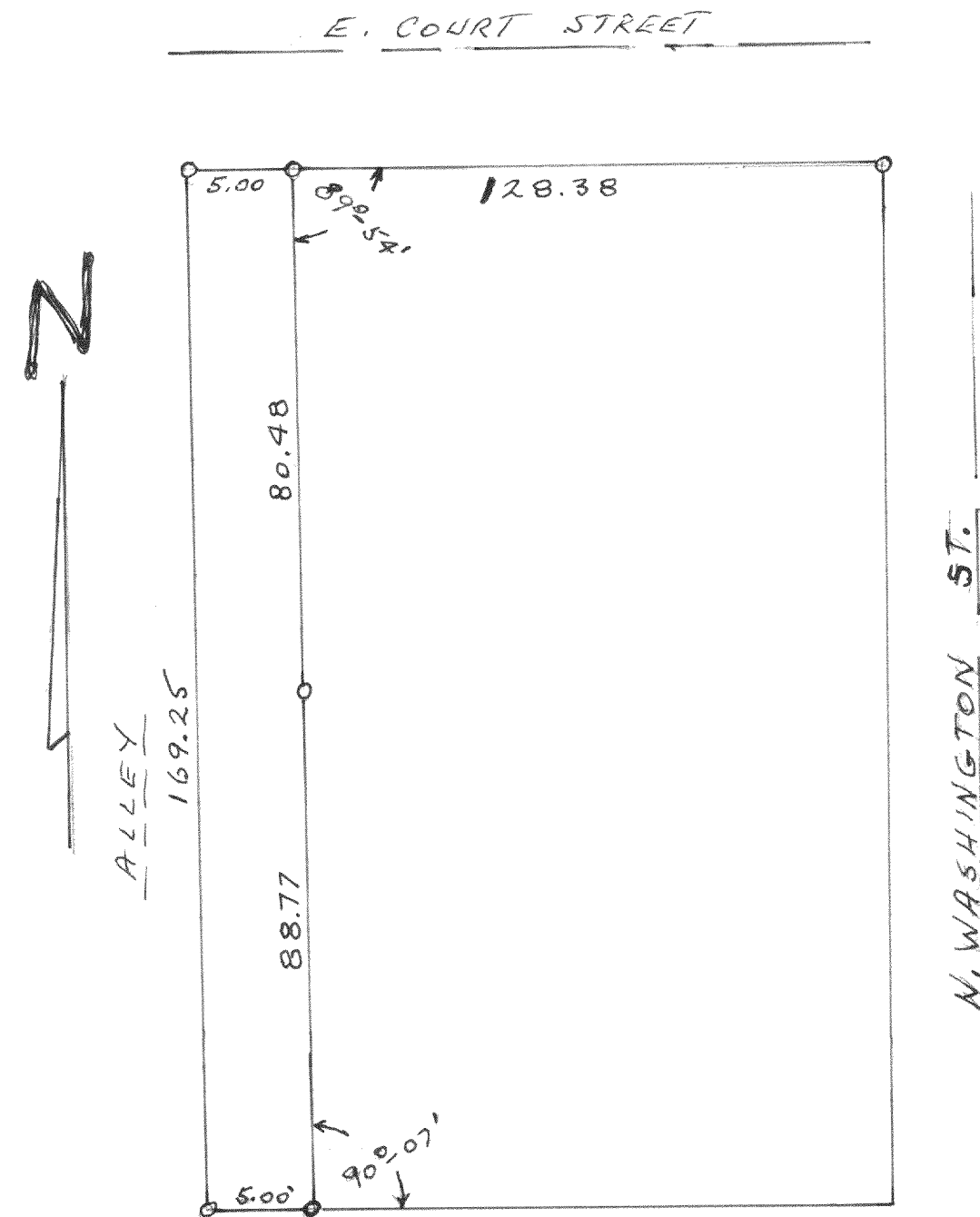

PLAT OF SURVEY OF
 LOTS 1 & 4 BLOCK 20 ORIGINAL
 PLAT OF THE CITY OF
 ELKHORN.
 1964

Lloyd Jensen
 CO. SURVEYOR

#4308

PLAT OF SURVEY OF

LOT 8-9 EDgewater
 TERRACE SUB,
 SW 1/4 SEC. 9 T1N R1E
 WALWORTH COUNTY, WIS
 NOV 1964

Lloyd Jensen
 CO. SURVEYOR

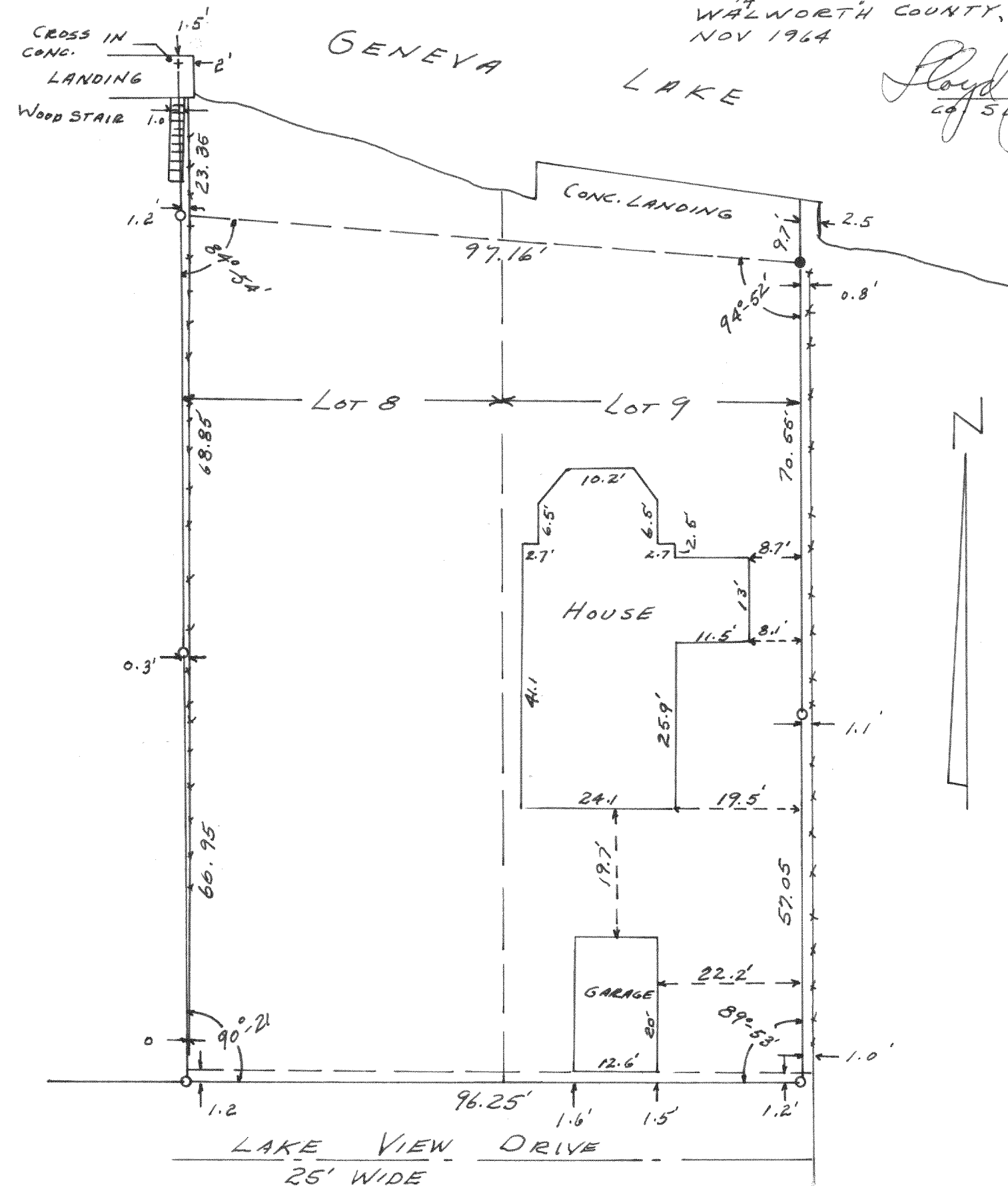

LAKE VIEW DRIVE
 25' WIDE