

#4284

PLAT OF SURVEY OF
LOTS 41-42-43 OF PLAT LOCATED
IN THE SE 1/4 SEC 36, T2N, R16E,
WAL. CO. WIS, DEC. 1941 BY L. JENSEN
APRIL, 1964

Lloyd Jensen
Co. SURVEYOR

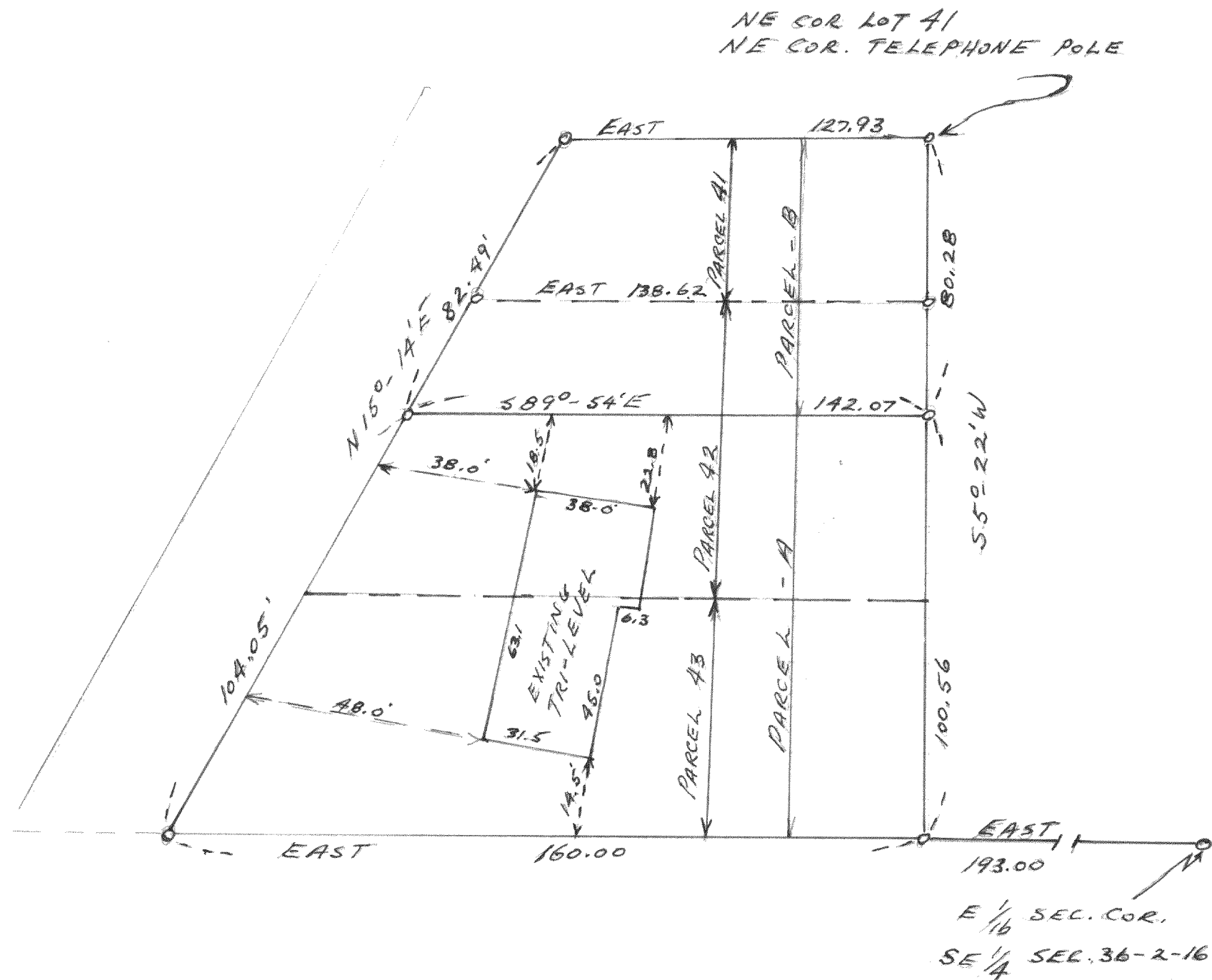

#4285

PLAT OF SURVEY OF
LOTS 30-31, IN RAVENWOODS
SECTION 31, T2N, R16E,
WALWORTH COUNTY, WISCONSIN
JUNE 1964

Lloyd Jensen
Co. SURVEYOR

