

#4237 PLAT OF SURVEY OF
 ALL THAT PART OF LOT 4 LAUDERDALE PARK THAT LIES
 SOUTH OF THE PRIVATE ROAD CROSSING SAID LOT,
 LOCATED IN THE SOUTHWEST 1/4 OF SECTION 25,
 T4N R16E, WALWORTH COUNTY, WISCONSIN.

NOV. 1964

Lloyd Jensen
 CO. SURVEYOR

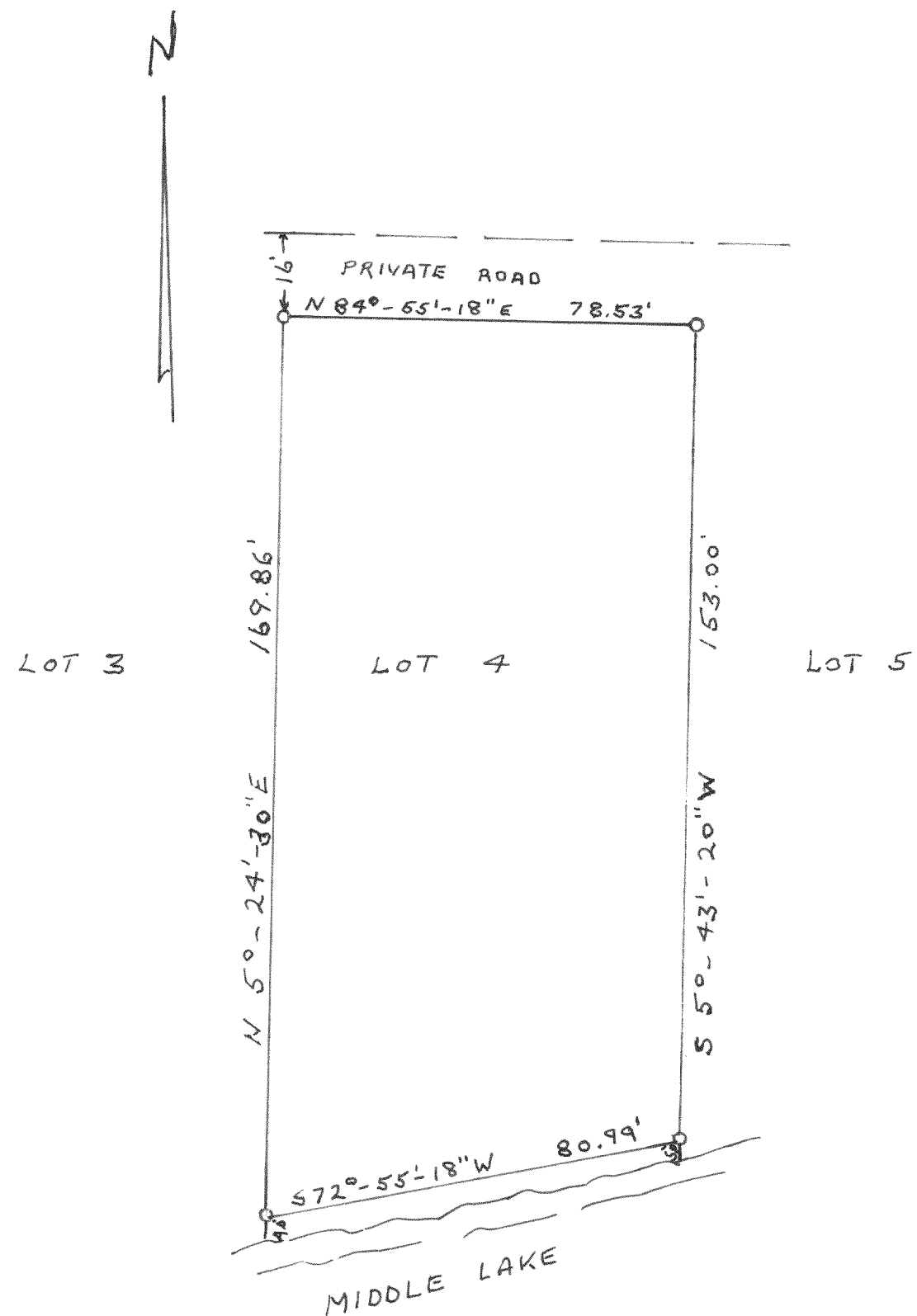

#4238 PLAT OF SURVEY OF
 LAND LOCATED IN THE SOUTHEAST
 1/4 OF SECTION 25, T4N R16E OF
 WALWORTH COUNTY, WISCONSIN.

JULY 27
1964

Lloyd Jensen
 CO. SURVEYOR

