

PLAT OF SURVEY
 OF LOT 181 1/2 OF CEDAR POINT PARK
 LOCATED IN THE SE 1/4 OF SECTION
 6 T1N, R17E, VILLAGE OF WILLIAMS
 BAY, WALWORTH COUNTY, WISCONSIN.

JUNE 24, 1963
 Lloyd Jensen
 COUNTY SURVEYOR

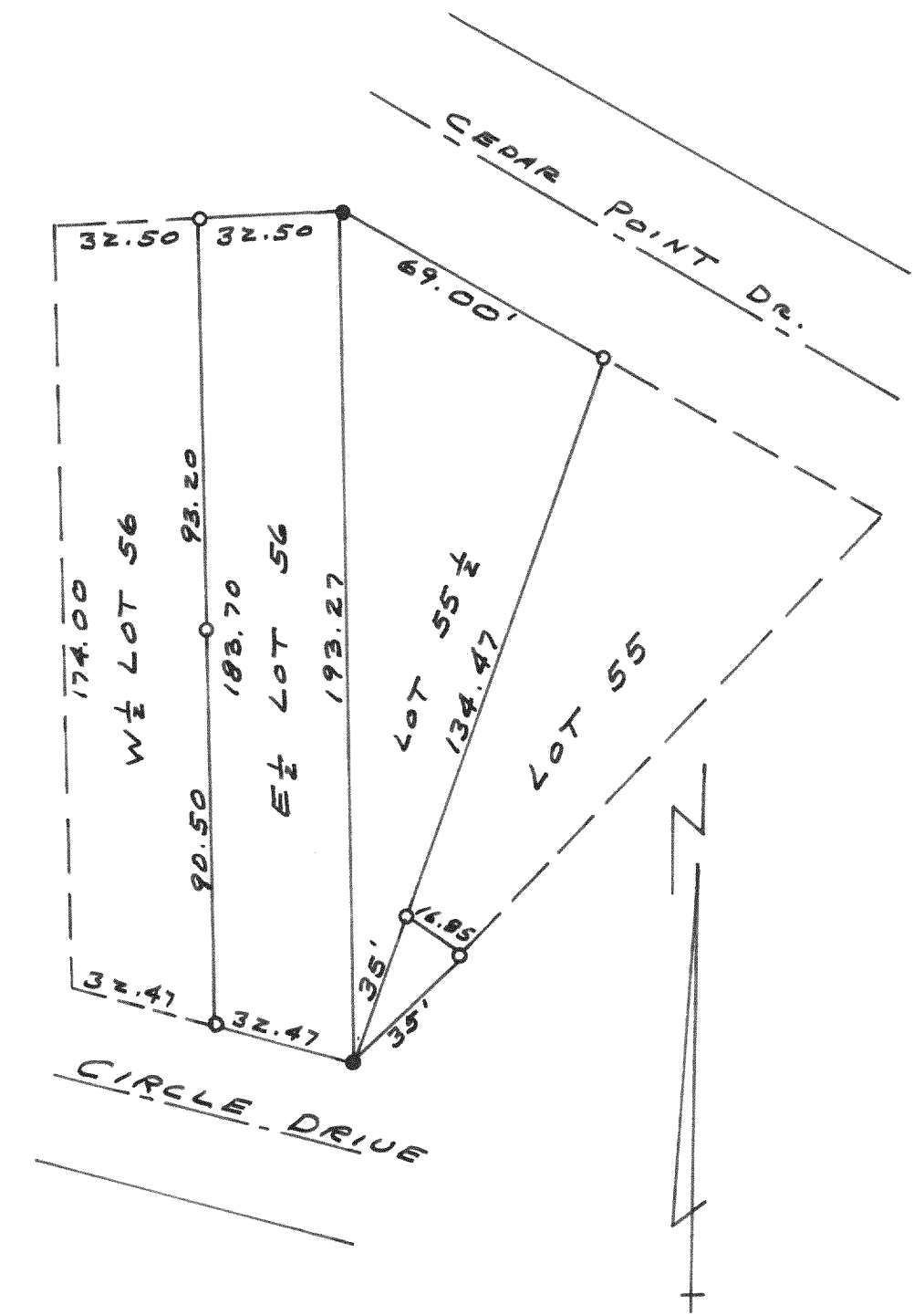

PLAT OF SURVEY OF
 REAR 35' OF LOT 55, LOT 55 1/2, EAST
 1/2 LOT 56, IN THE FIRST ADDITION TO
 CEDAR POINT PARK LOCATED IN THE
 VILLAGE OF WILLIAMS BAY, WALWORTH
 COUNTY WISCONSIN.

AUGUST 1, 1963
 Lloyd Jensen
 COUNTY SURVEYOR