#3081

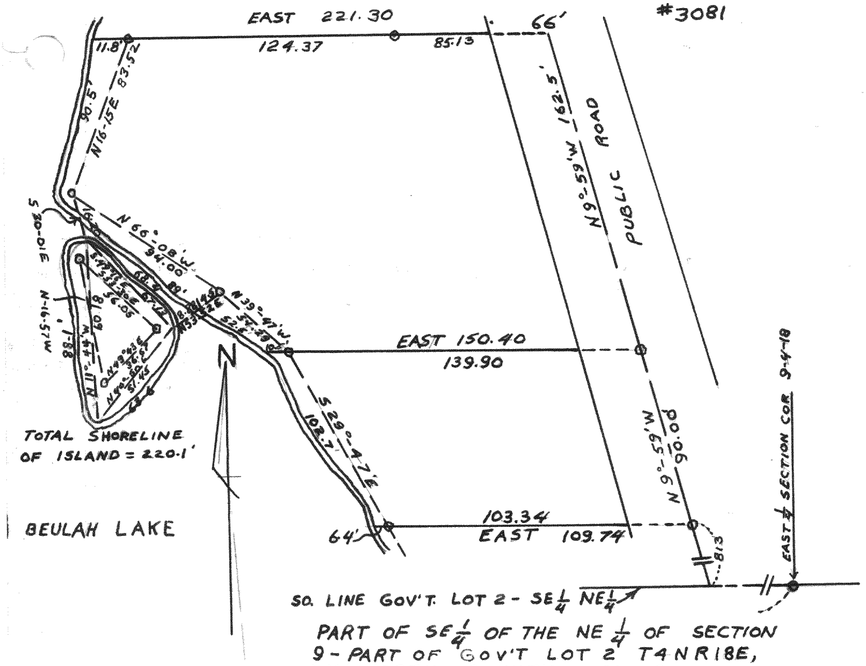

PART OF SE¼ OF THE NE¼ OF SECTION 9 - PART OF GOV'T LOT 2 T4N R18E, WALWORTH COUNTY, WISCONSIN

LLOYD L. JENSEN
COUNTY SURVEYOR
AUG. 1955

#3082

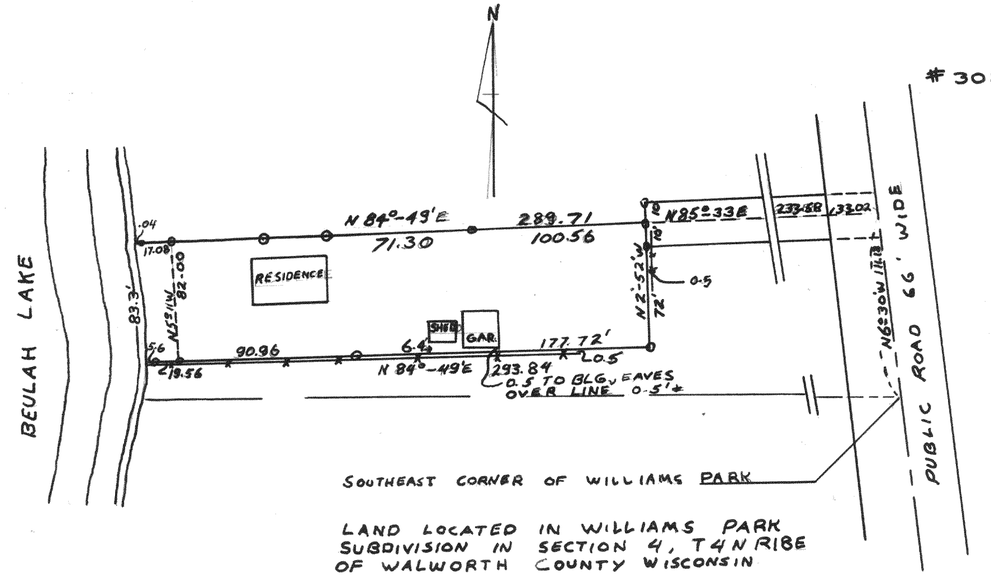

LAND LOCATED IN WILLIAMS PARK SUBDIVISION IN SECTION 4, T4N R18E OF WALWORTH COUNTY WISCONSIN

#3083

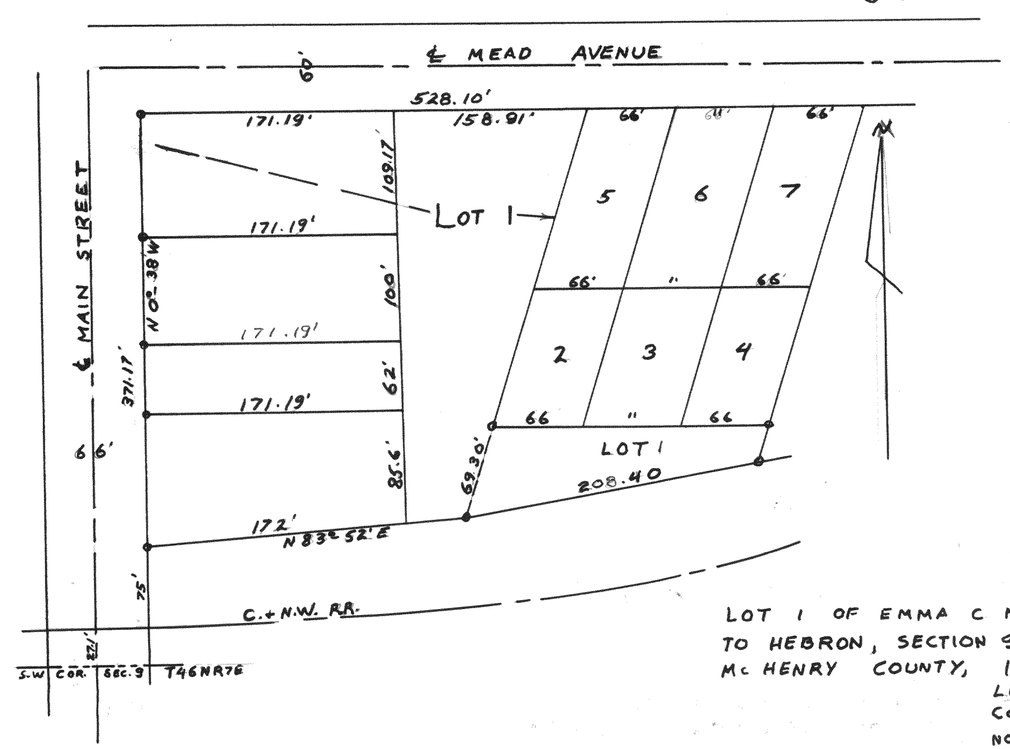

LOT 1 OF EMMA C MERRY'S ADDITION TO HEBRON, SECTION 9 T46N R7E McHENRY COUNTY, ILLINOIS

LLOYD L. JENSEN
COUNTY SURVEYOR
NOV 10, 1955