

PLAT OF SURVEY OF LOT 14, BLOCK 17
WILLIAMS 2nd Addition, WILLIAMS BAY, WIS.
JULY 1966

#4863

Lloyd L. Jensen
LLOYD L. JENSEN
COUNTY SURVEYOR

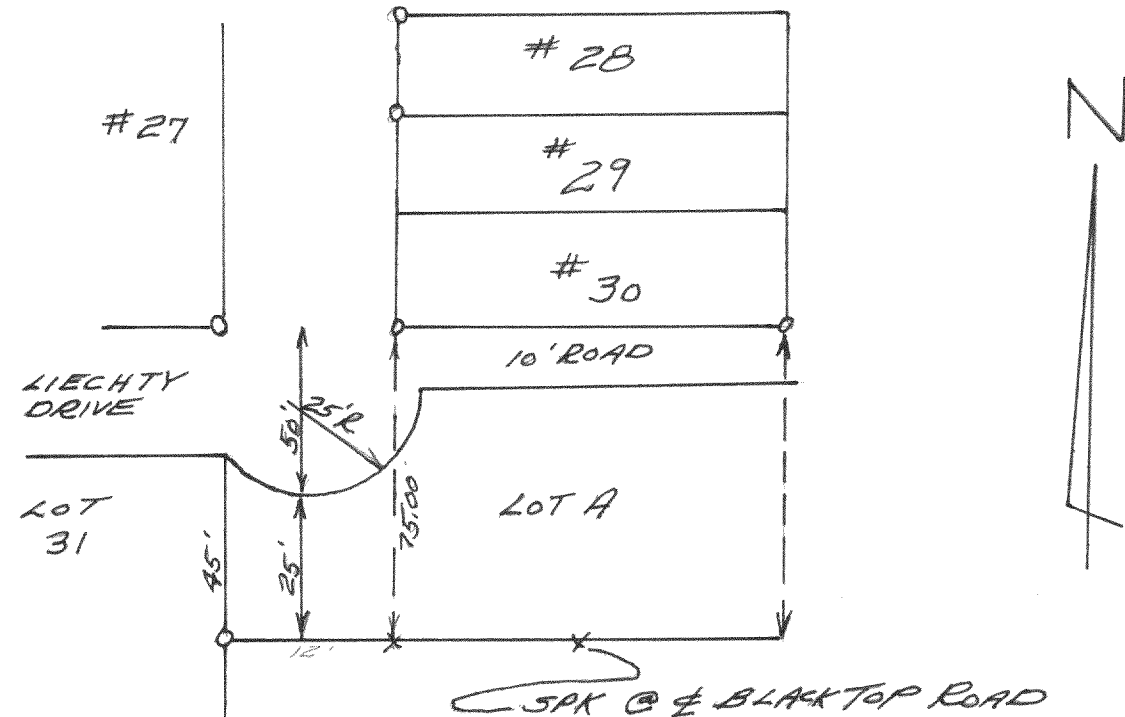

SURVEY OF 25' SETBACK FOR BUILDING
LOT A SUMMER HAVEN, WILLIAMS BAY, WIS.
DEC 1966

Lloyd L. Jensen
LLOYD L. JENSEN
COUNTY SURVEYOR

PLAT OF SURVEY OF LOT 27 STARKS SUB.
WILLIAMS BAY, WIS.
July 1966

Lloyd L. Jensen
LLOYD L. JENSEN
CO. SURVEYOR

#4862

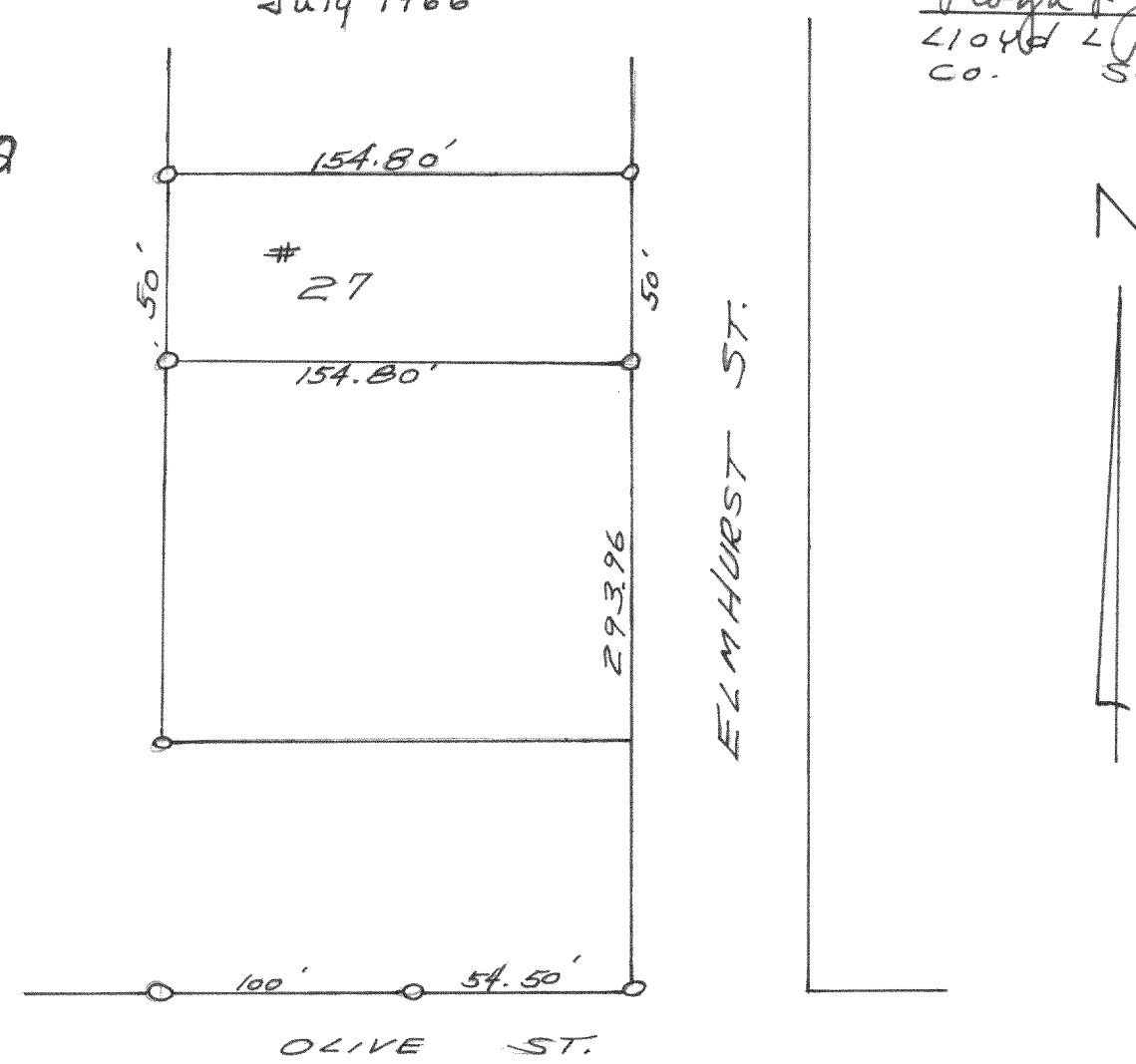

#4864

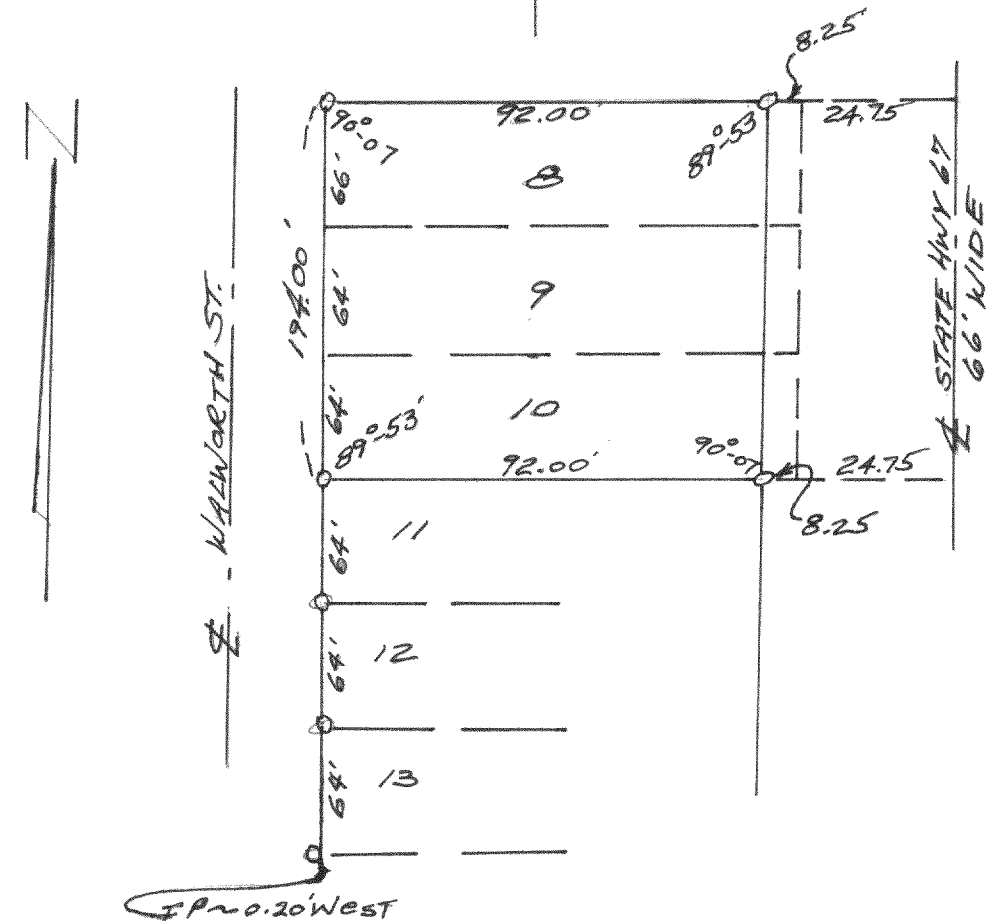

PLAT OF SURVEY OF THE WEST 92'
OF LOTS 8, 9, 10 Wm. H. FRANCIS SUBD.
WILLIAMS BAY, WIS.
Aug 1967

Lloyd L. Jensen
LLOYD L. JENSEN
COUNTY SURVEYOR