

4680

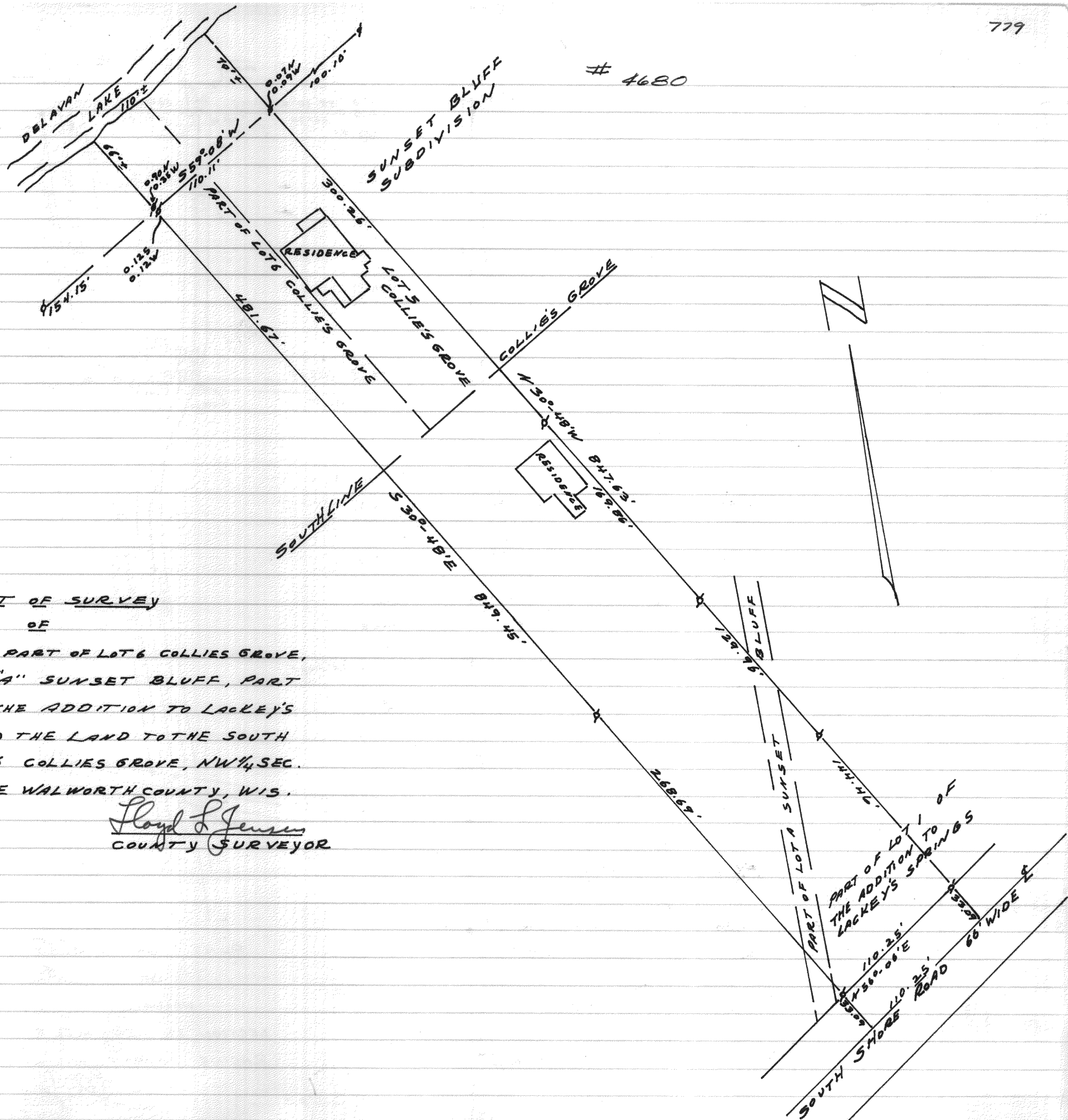

PLAT OF SURVEY

OF

LOT 5 AND PART OF LOT 6 COLLIE'S GROVE,
 PART OF LOT "A" SUNSET BLUFF, PART
 OF LOT 1 OF THE ADDITION TO LACKEY'S
 SPRINGS AND THE LAND TO THE SOUTH
 OF LOTS 5 & 6 COLLIE'S GROVE, NW 1/4 SEC.
 33, T 2 N R 16 E WALWORTH COUNTY, WIS.

JULY 1969
 SEPT. 1969

Lloyd L Jensen
 COUNTY SURVEYOR