

# PLAT OF SURVEY OF

LAND LOCATED IN SEC. 1,  
T1N R16 E SEC. 6, T1N R17 E  
VILLAGE OF WILLIAMS BAY,  
WALWORTH COUNTY, WIS.

# 4565

JULY 11, 1968

*Lloyd Jensen*  
COUNTY SURVEYOR

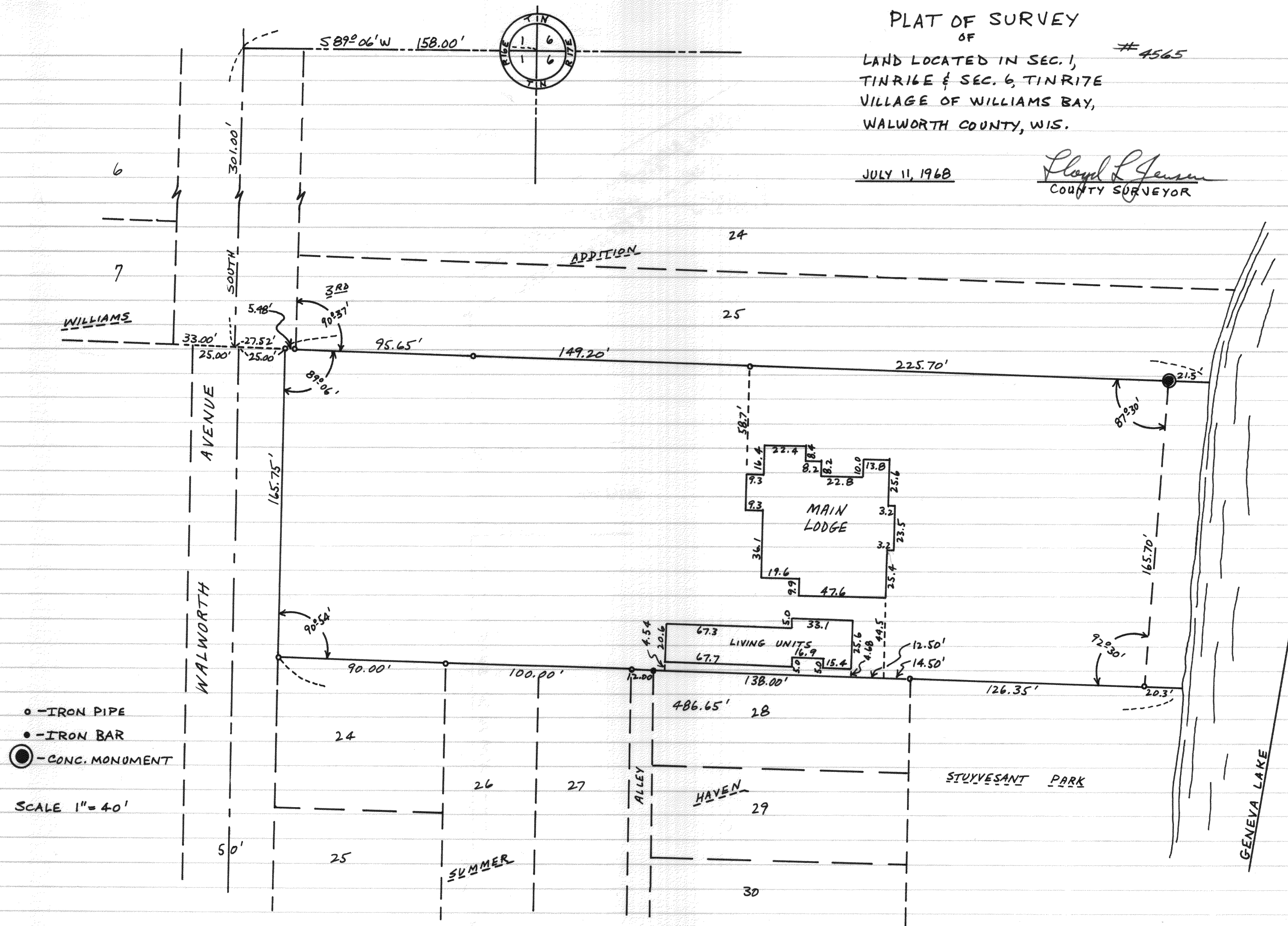

- - IRON PIPE
- - IRON BAR
- ⊙ - CONC. MONUMENT

SCALE 1" = 40'