

#4442

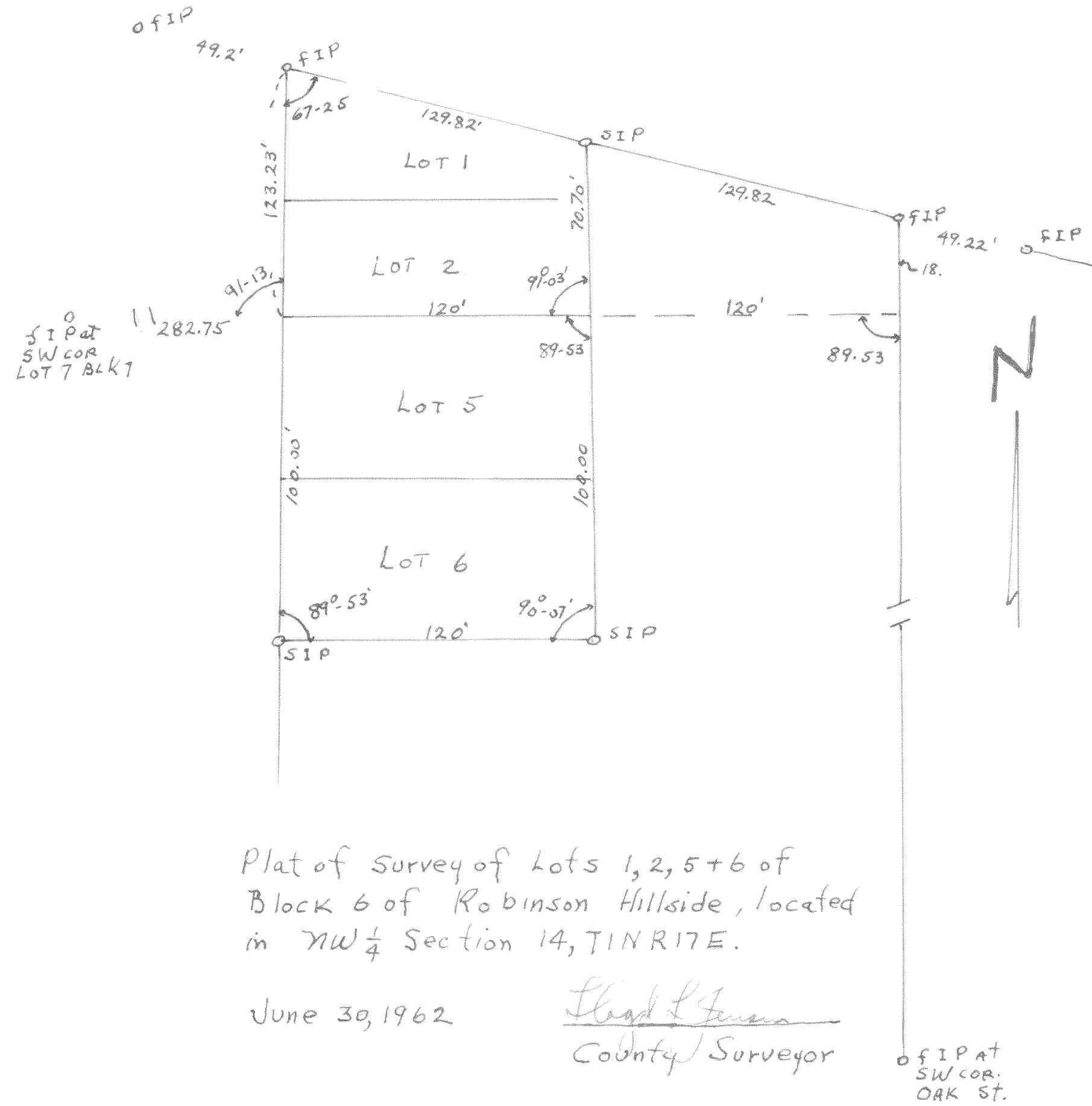

Plat of Survey of Lots 1, 2, 5 + 6 of Block 6 of Robinson Hillside, located in NW 1/4 Section 14, T19N R17E.

June 30, 1962

Clayton L. Jensen
County Surveyor

#4443

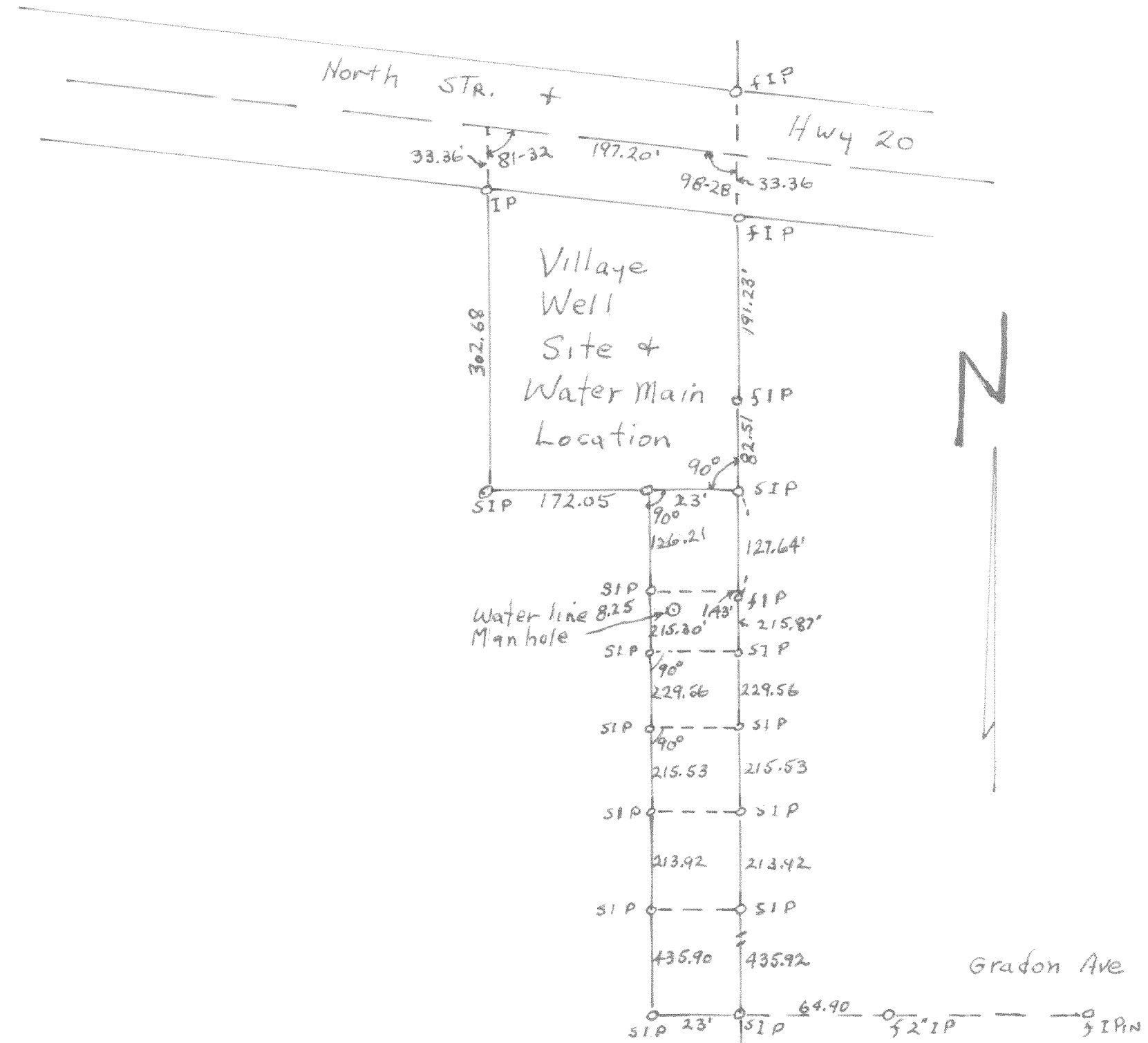

Plat of survey of a parcel of land in the SW 1/4 of Section 19-4-18 for Village of East Troy Well site No. 3 and for water main leading South.

June 11, 1958

Clayton L. Jensen
County Surveyor

S 1/4 COR. 19-4-18