

#4234

PLAT OF SURVEY OF  
 LOT 13 OF MCGREGOR HIGHLANDS SUBDIVISION,  
 LOCATED IN GOVERNMENT LOT 2 IN THE  
 SE 1/4 OF THE NE 1/4 OF FRACTIONAL SECTION 9  
 TOWN 4 NORTH, RANGE 18 EAST, WALWORTH  
 COUNTY, WISCONSIN.

OCT. 3, 1964

*Lloyd S Jensen*  
 CO. SURVEYOR

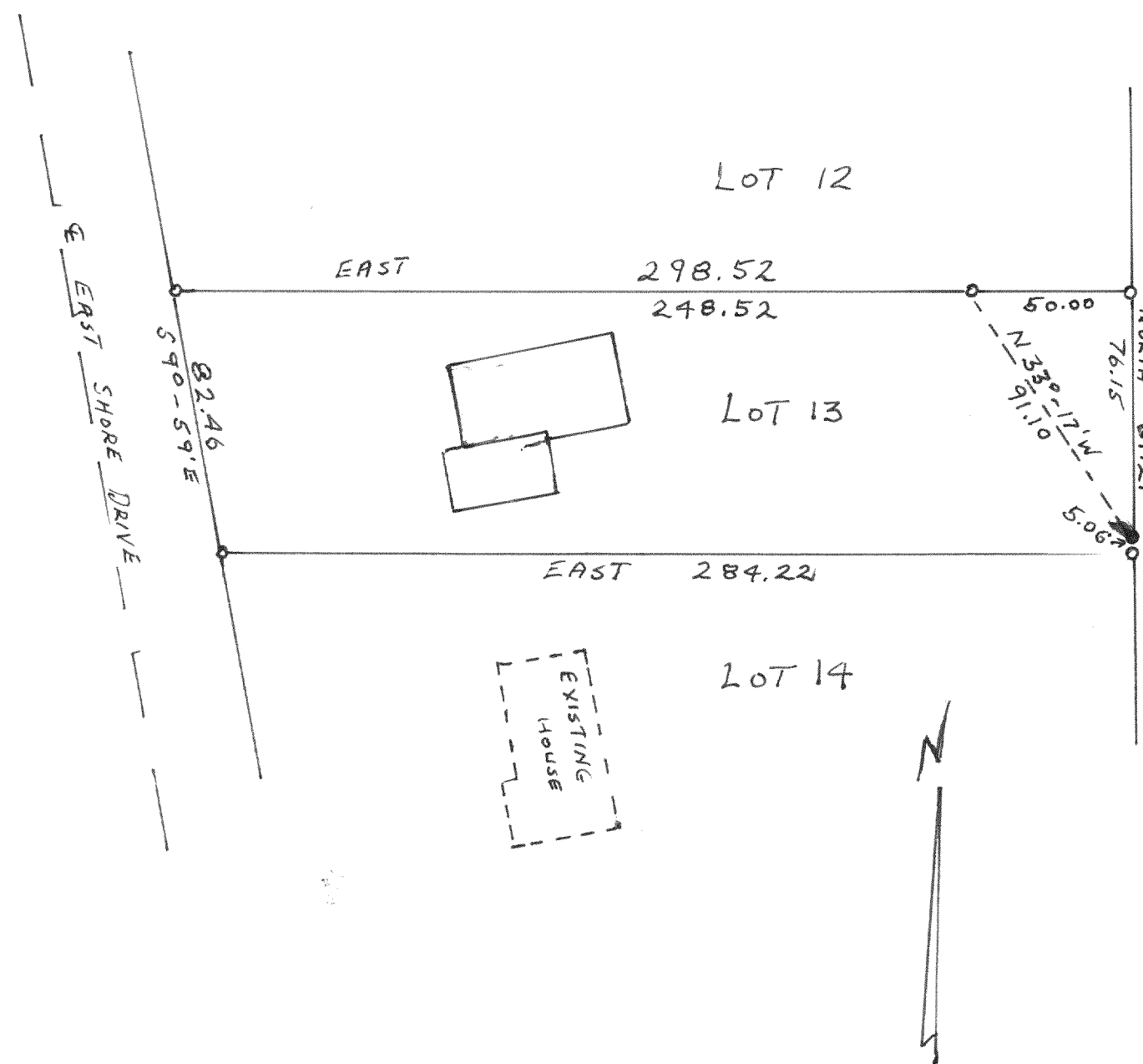

#4235

PLAT OF SURVEY OF  
 PART OF THE NE 1/4 SECTION 20, TAN RISE, WALWORTH  
 COUNTY, WISCONSIN COMMENCING AT THE SOUTH 1/4 1/4 CORNER  
 OF THE NE 1/4 OF SECTION 20, TAN RISE; THENCE  
 EAST 131.08 FEET TO THE POINT OF BEGINNING, THENCE  
 NORTH 246.82 FEET; THENCE N 48°-55'E 212.03 FEET;  
 THENCE SOUTH 386.28 FEET; THENCE S 89°-56' W  
 160.00 FEET TO THE POINT OF BEGINNING.

OCT. 1964

*Lloyd S Jensen*  
 CO. SURVEYOR

