

#4213

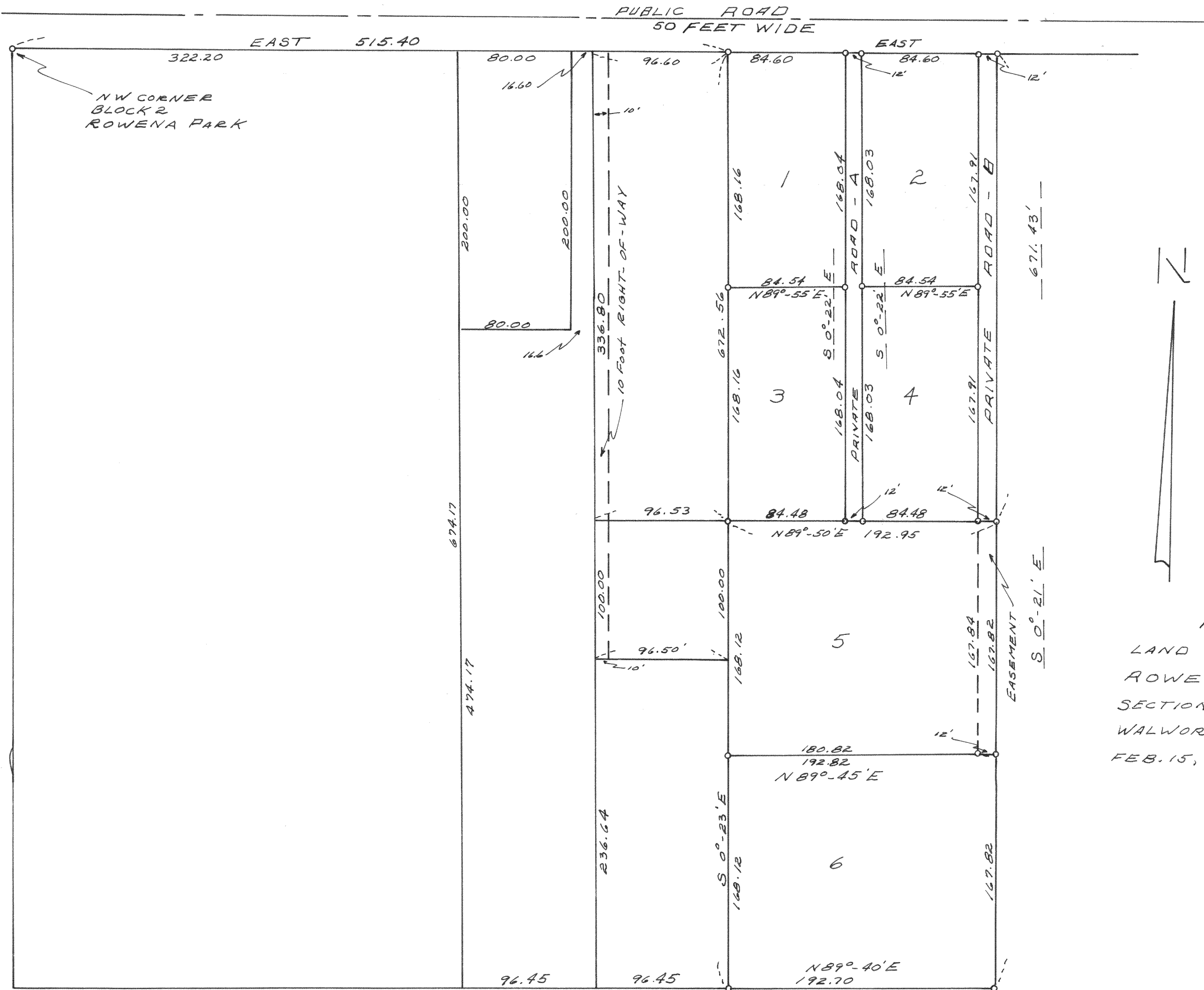

PLAT OF SURVEY OF
 LAND LOCATED IN BLOCK 2,
 ROWENA PARK SUBDIVISION,
 SECTION 5, T1N, R1E,
 WALWORTH COUNTY, WISCONSIN.
 FEB. 15, 1964

Lloyd L. Jensen
 COUNTY SURVEYOR