

#3938

PLAT OF SURVEY OF
LOT 5, BLOCK I, TRINKE ESTATES,
LOCATED IN GOVERNMENT LOT 1,
WHICH LOT IS THE SE 1/4 OF THE SE 1/4
AND THE NE 1/4 OF THE SE 1/4 OF
SECTION 10, T1N, R17E OF
WALWORTH COUNTY, WISCONSIN.

AUGUST 8, 1960 *Floyd S. Jensen*
COUNTY SURVEYOR

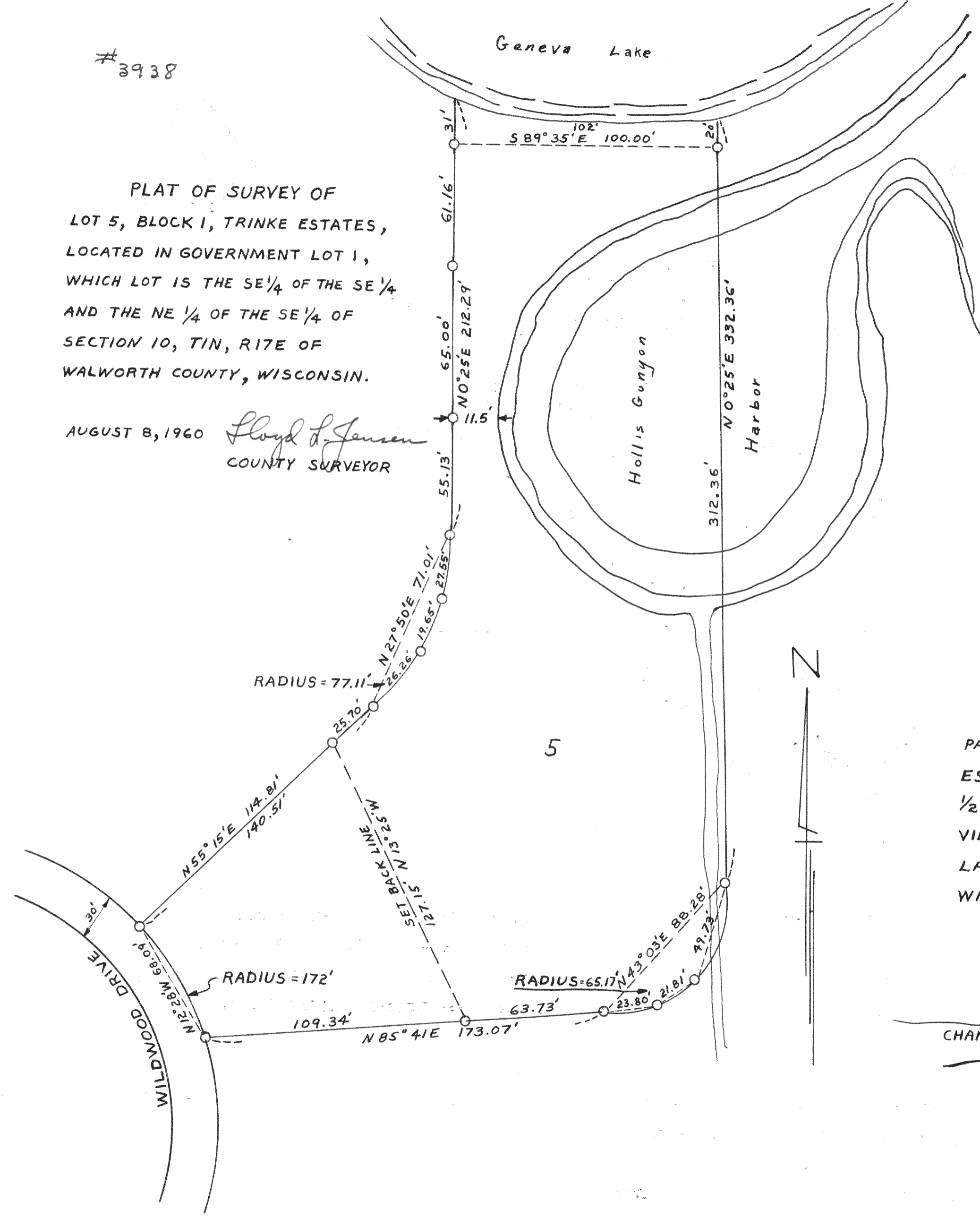

#3939

PLAT OF SURVEY OF
PART OF UNIT 1, COUNTRY CLUB
ESTATES, LOCATED IN THE WEST
1/2 OF SECTION 14, T1N, R16E,
VILLAGE OF FONTANA - ON - GENEVA
LAKE, WALWORTH COUNTY,
WISCONSIN.

OCTOBER, 1960 *Floyd S. Jensen*
COUNTY SURVEYOR

