

#3602

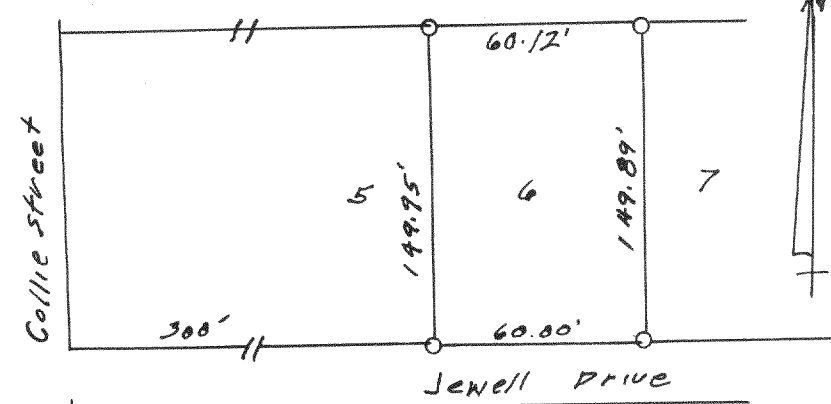

Survey of Lot 6 of Jewell Subdivision,  
Village of Williams Bay  
Aug. 1957 Lloyd L Jensen  
County Surveyor

#3605

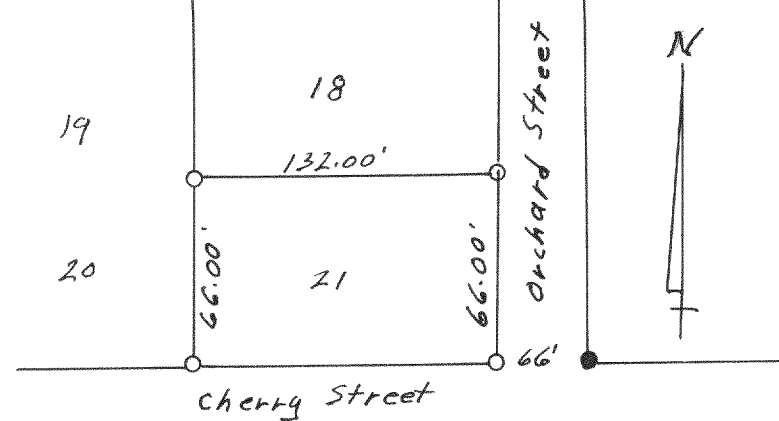

Survey of Lot 21  
Add. Lockwood Subd., Village  
of Williams Bay  
Nov. 1957 Lloyd L Jensen  
County Surveyor

PLAT OF SURVEY OF A  
PARCEL OF LAND LOCATED  
IN THE N 1/2 OF FRACTIONAL  
SECTION 13, T1N, R16 E  
VILLAGE OF FONTANA  
ON GENEVA LAKE  
WALNORTH COUNTY  
WISCONSIN  
JUNE 57 LLOYD L. JENSEN  
COUNTY SURVEYOR

#3608

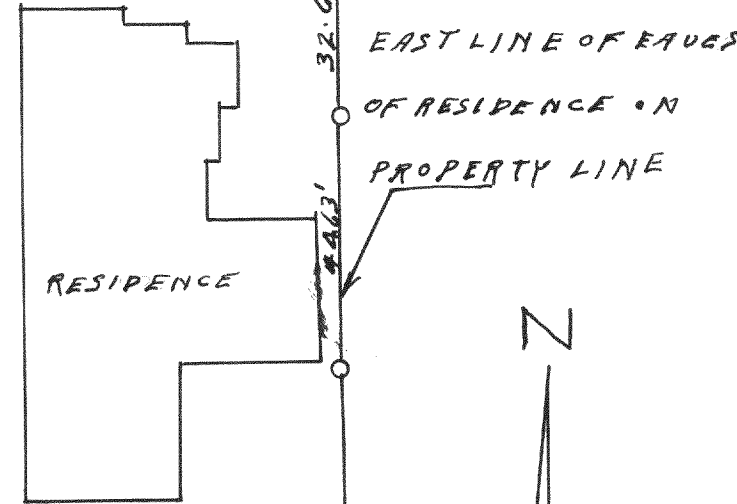
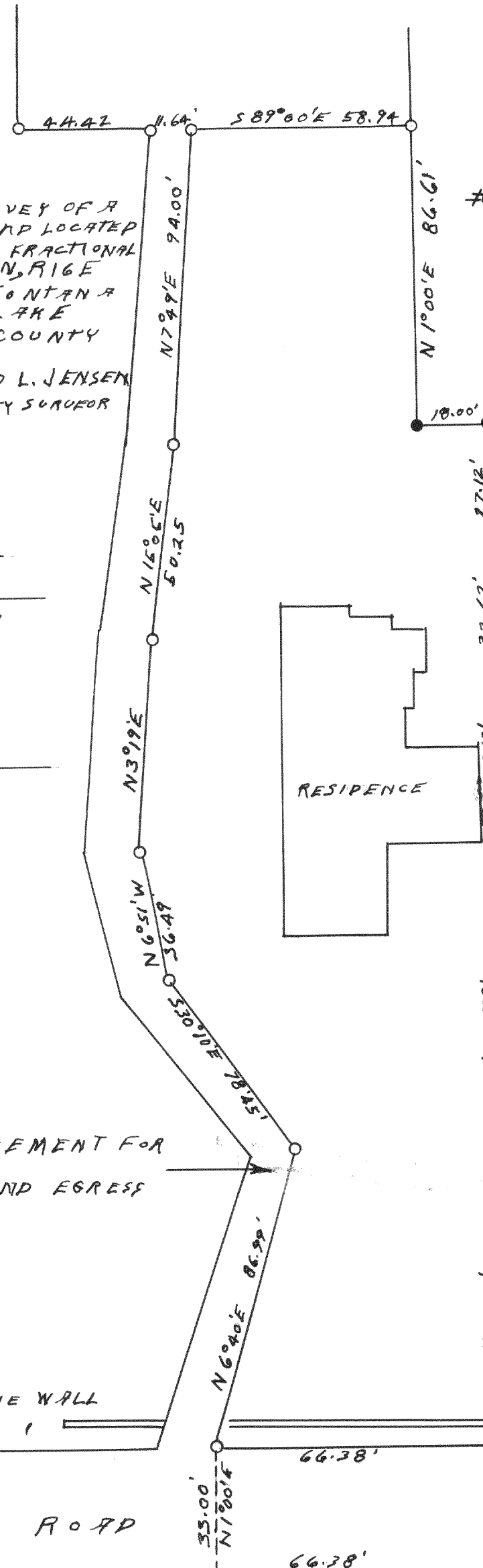

EAST 1/4 SEC. COR  
OF FRACTIONAL  
SEC. 13, T1N, R16 E

EAST WEST 1/4 SEC. LINE  
OF FRACTIONAL SEC. 13

Hwy 67

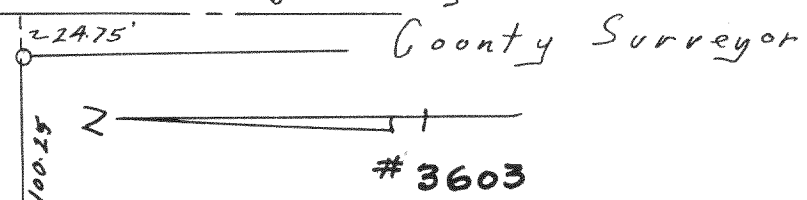

Survey of W<sup>m</sup> Bay  
Sewer Plant  
Area. Dec. 1957  
Lloyd L. Jensen  
County, Surveyor

Sewer Plant

Town Line

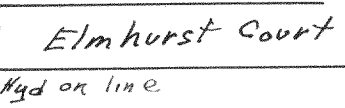

#3604

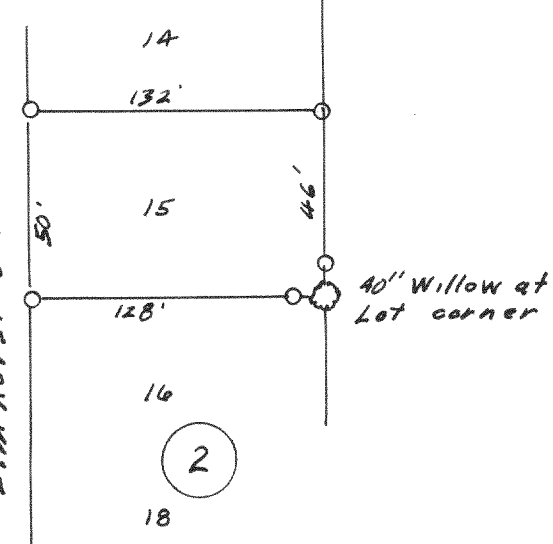

Oct. 1958 Survey of Lot 16,  
Blk 2, Starks Subdivision  
Village of Williams Bay Lloyd L. Jensen

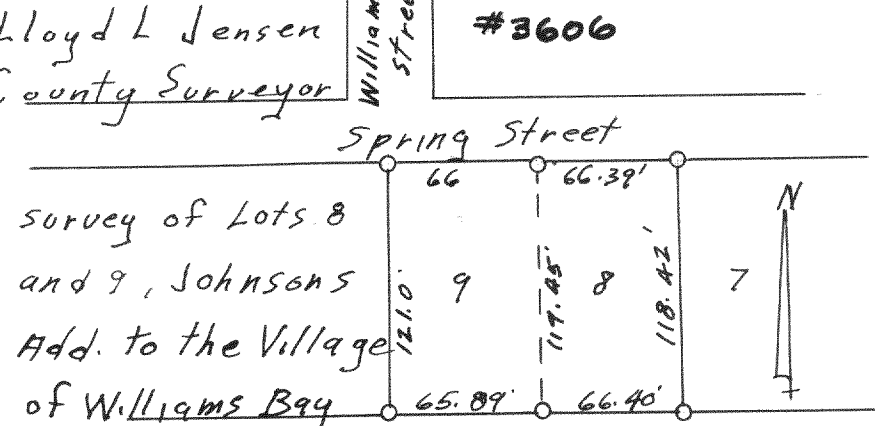

Survey of Lots 8  
and 9, Johnsons  
Add. to the Village  
of Williams Bay  
Aug. 1957 Lloyd L. Jensen  
County Surveyor

#3607

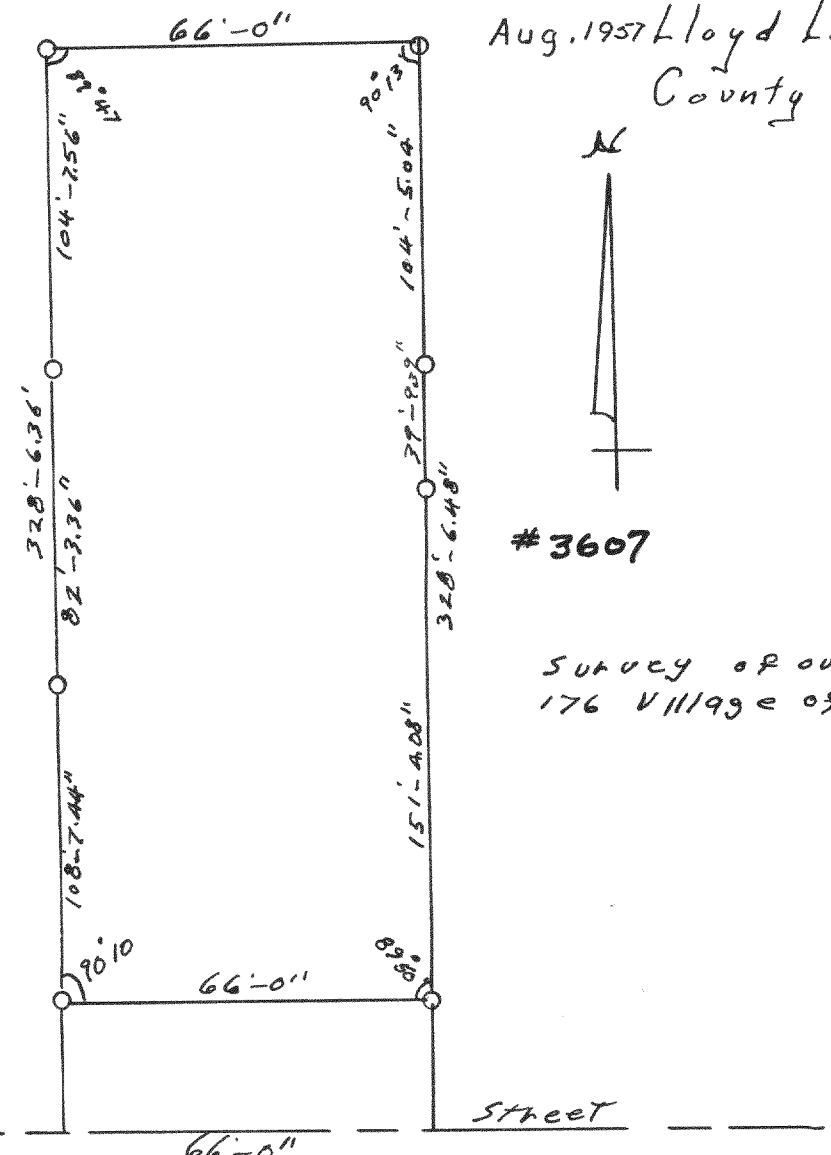

Survey of outlot  
176 Village of Walworth

10 FOOT EASEMENT FOR  
INGRESS AND EGRESS

STONE WALL

PUBLIC ROAD

Kenasha Street