

Northeast corner, NW 1/4, NW 1/4, Section 22, T2N, R17E

LINE IS PARALLEL TO NORTH-SOUTH ROAD THAT IS LOCATED 130 FEET EAST OF THIS PROPERTY LINE

0-Iron Pipe

PLAT OF A PARCEL OF LAND located in the NW 1/4 of the NW 1/4 of Section 22, T2N, R17E, Walworth County, Wisconsin Nov, 1957 Lloyd L. JENSEN SURVEYOR

3464

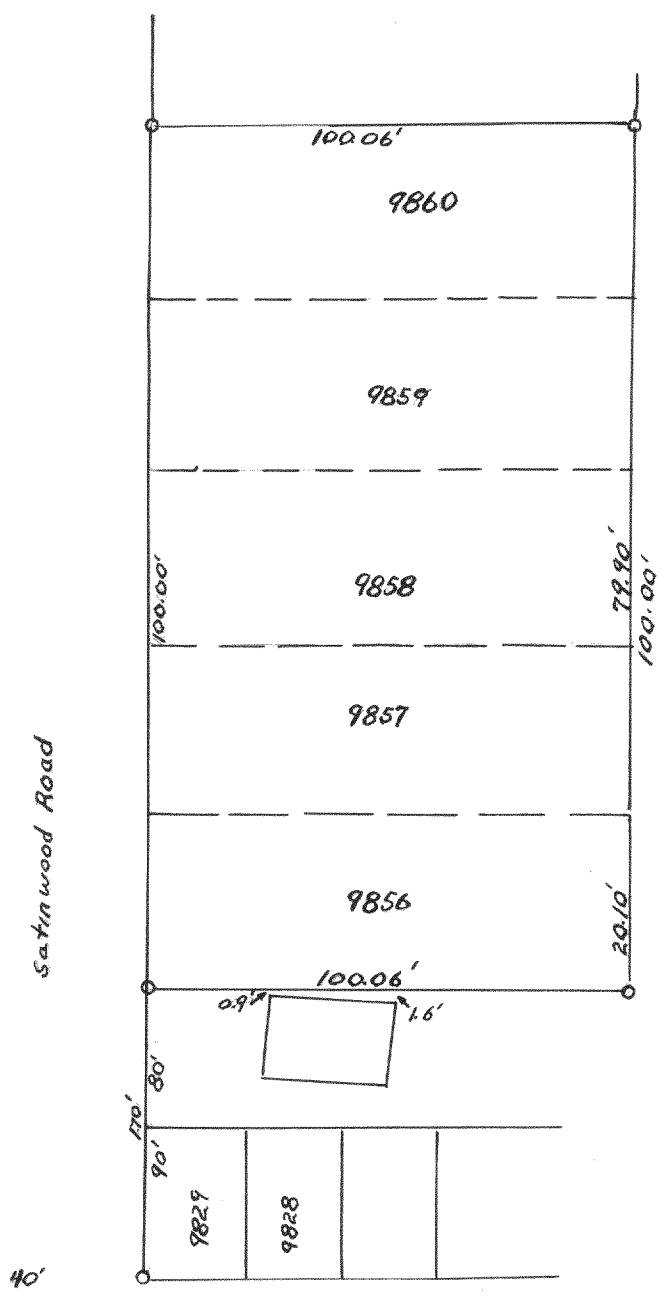

PLAT OF SURVEY OF Lots 9856 To 9860 Lake Como Beach, Walworth County, Wisconsin Sept, 1957 Lloyd L. Jensen County Surveyor

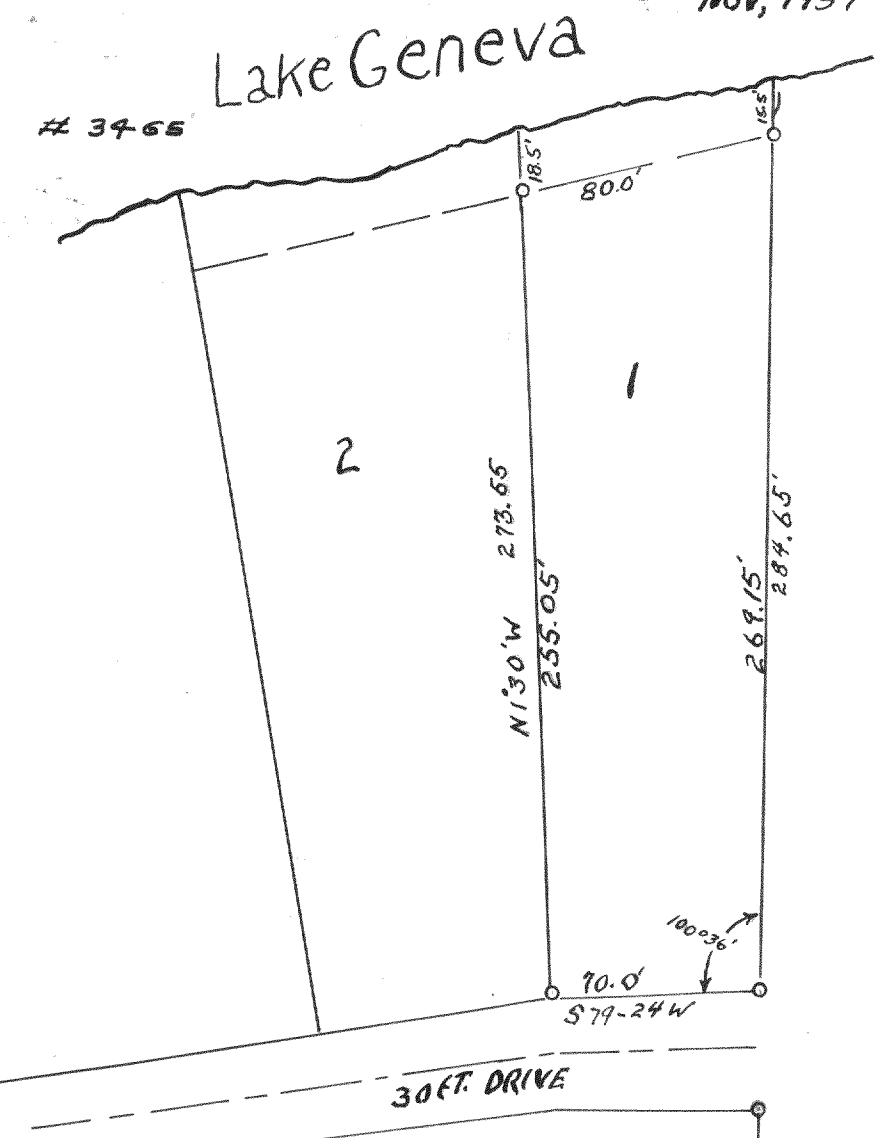

- IRON PIPE
- IRON PIPE IN CONCRETE

PLAT OF SURVEY OF Lot 1 of the Birches First Addition, Located in Section 9, T1N R17E of Walworth County, Wisconsin Nov, 1957 Lloyd L. Jensen County Surveyor

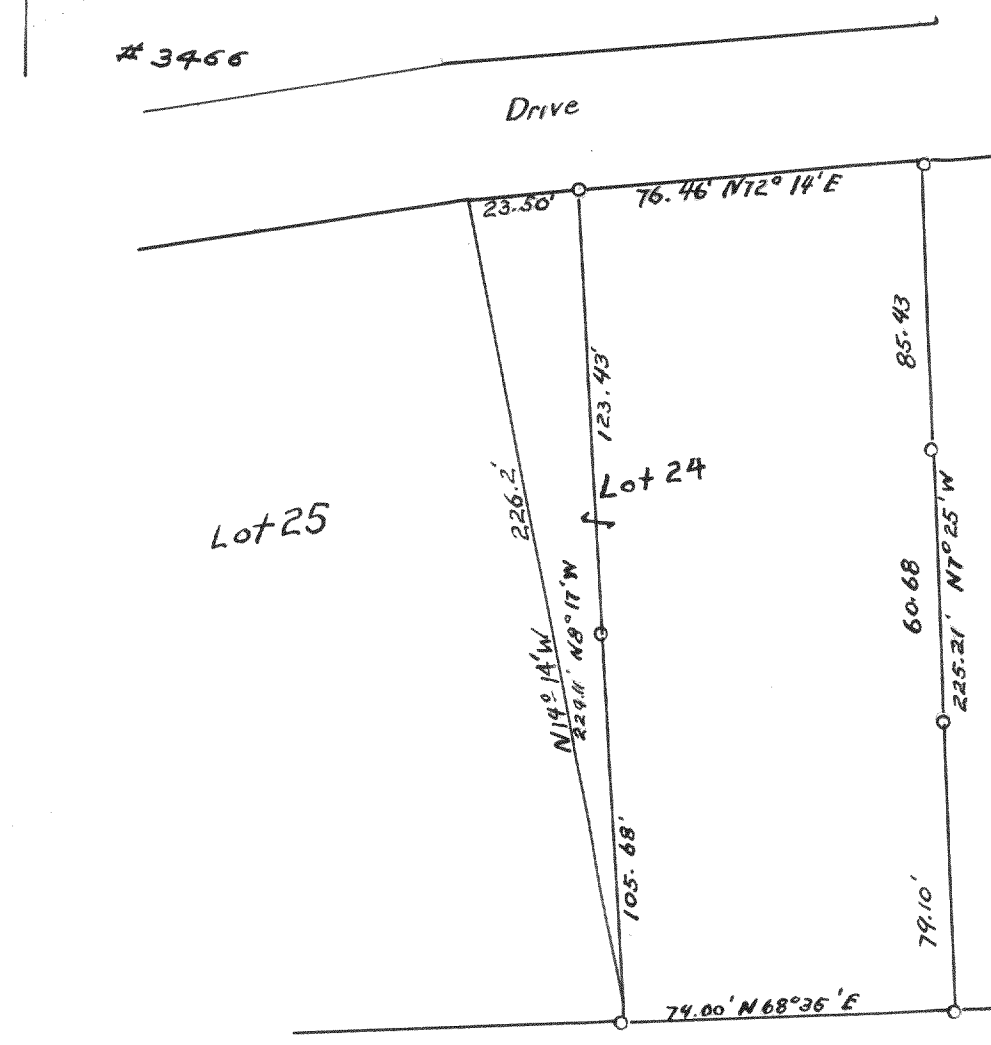

PLAT OF Part of Lot 24, The Birches First Addition, located in the NE 1/4 of Section 9, T1N, R17E, Walworth County, Wisconsin Oct 1957 Lloyd L. Jensen County Surveyor