

- Iron Rail
- Iron Pipe
- Wood Stake

Plat of Survey of part of lot 1 of
"The Folly" located in Section 3, T1N, R17E,
Walworth County, Wisconsin.

November, 1957. Lloyd L. Jensen
Surveyor.

3319

West 1/4 Section 30.3
Corner Section 3, T1N, R17E.

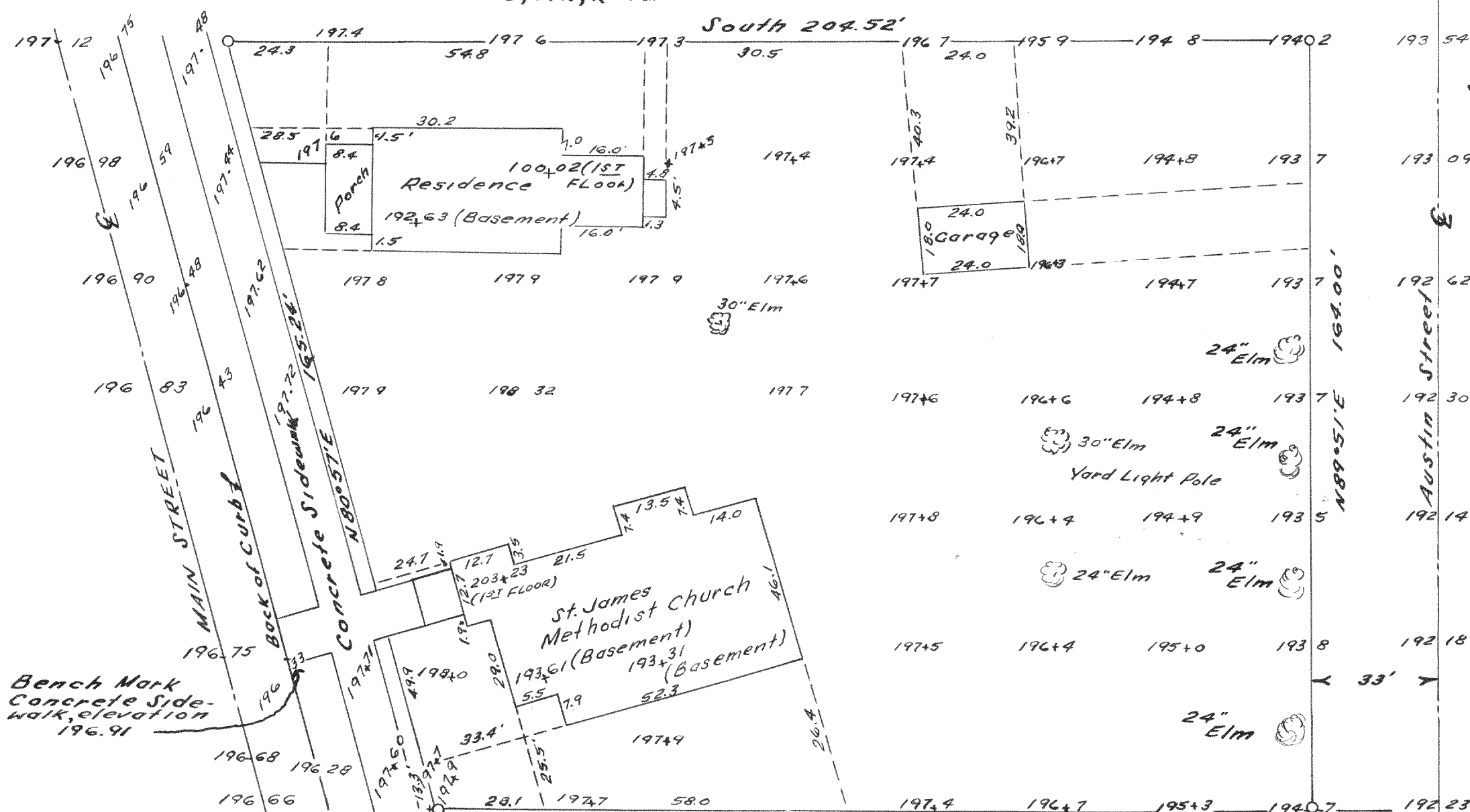

Plat of Survey of Part of Lot 1,
Block 9 Located in the NE 1/4 of
Section 30, T4N, R18E Village of
East Troy, Walworth County,
Wisconsin.

March 1958 Lloyd L. Jensen
Surveyor

- Iron pipe