

622

#2542

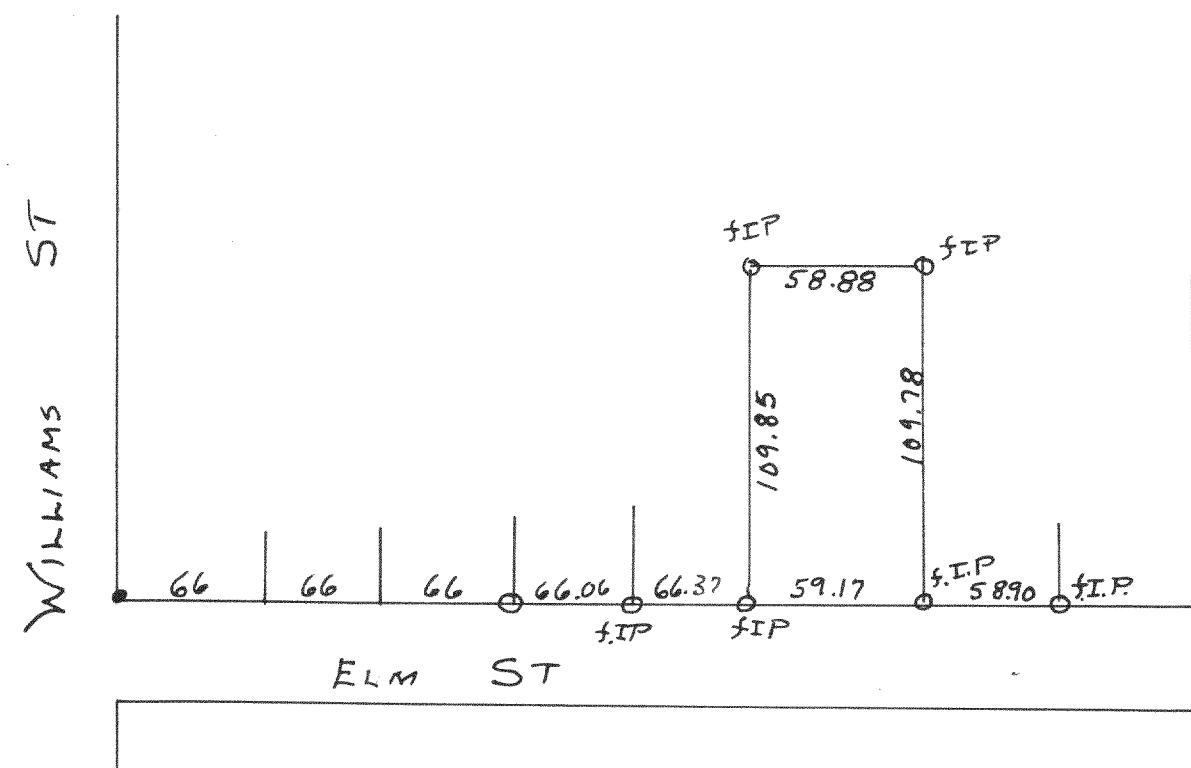

Plot of survey land located in Lot 1 Block 4 of the original plat of Village of Williams Bay Section 1 T1N R16E, Walworth County, Wisconsin  
 1951  
 Lloyd Jensen  
 County Surveyor

#2544

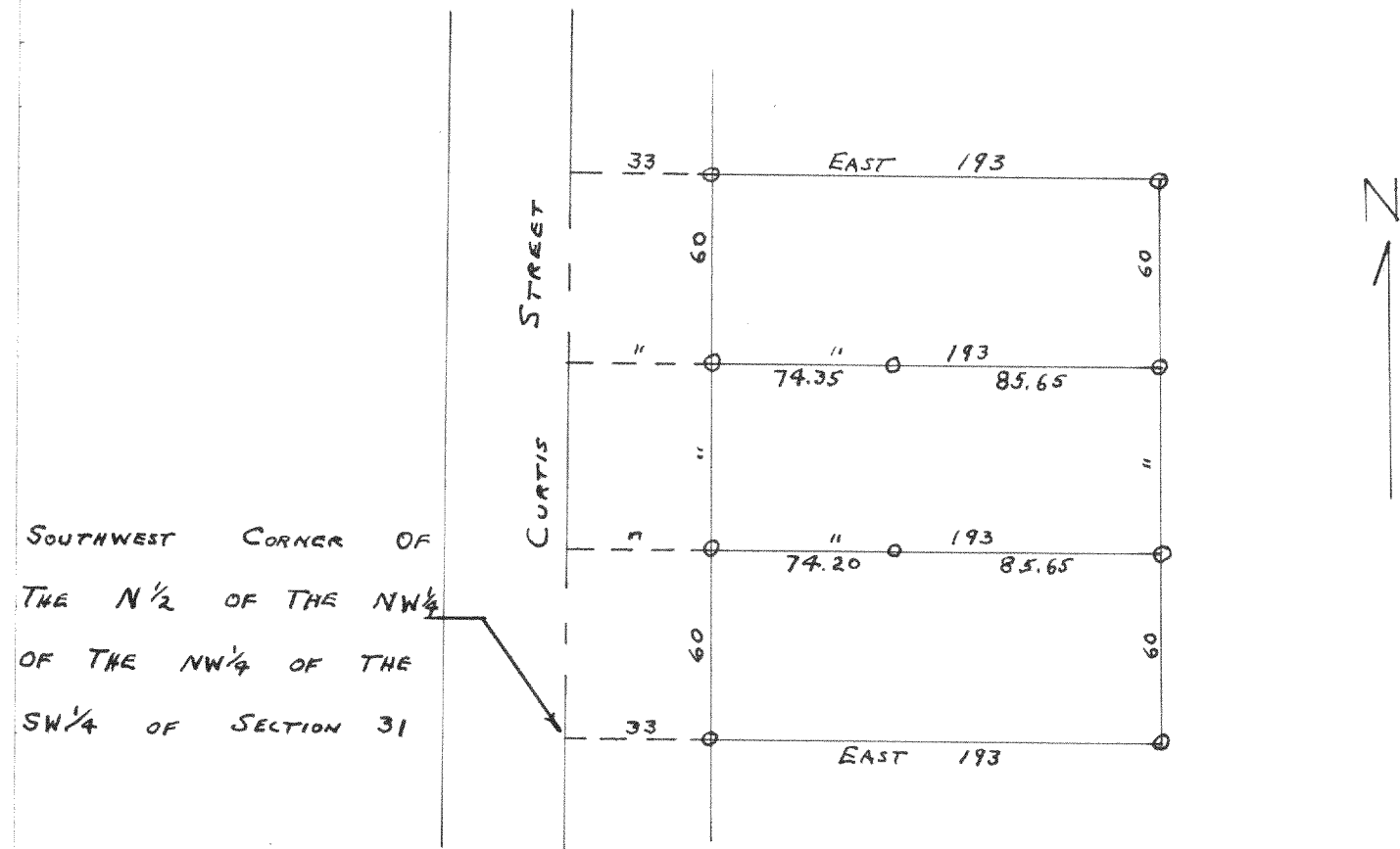

PLAT OF SURVEY OF LAND LOCATED IN THE  
 NORTH 1/2 OF THE NORTHWEST 1/4 OF THE NORTHWEST 1/4  
 OF THE SOUTHWEST 1/4 OF SECTION 31, T2N, R18E OF  
 WALWORTH COUNTY, WISCONSIN.  
 DEC. 1952  
 Lloyd L. Jensen SA  
 COUNTY SURVEYOR

Paid to her \$500  
March 25, 1952

#2543

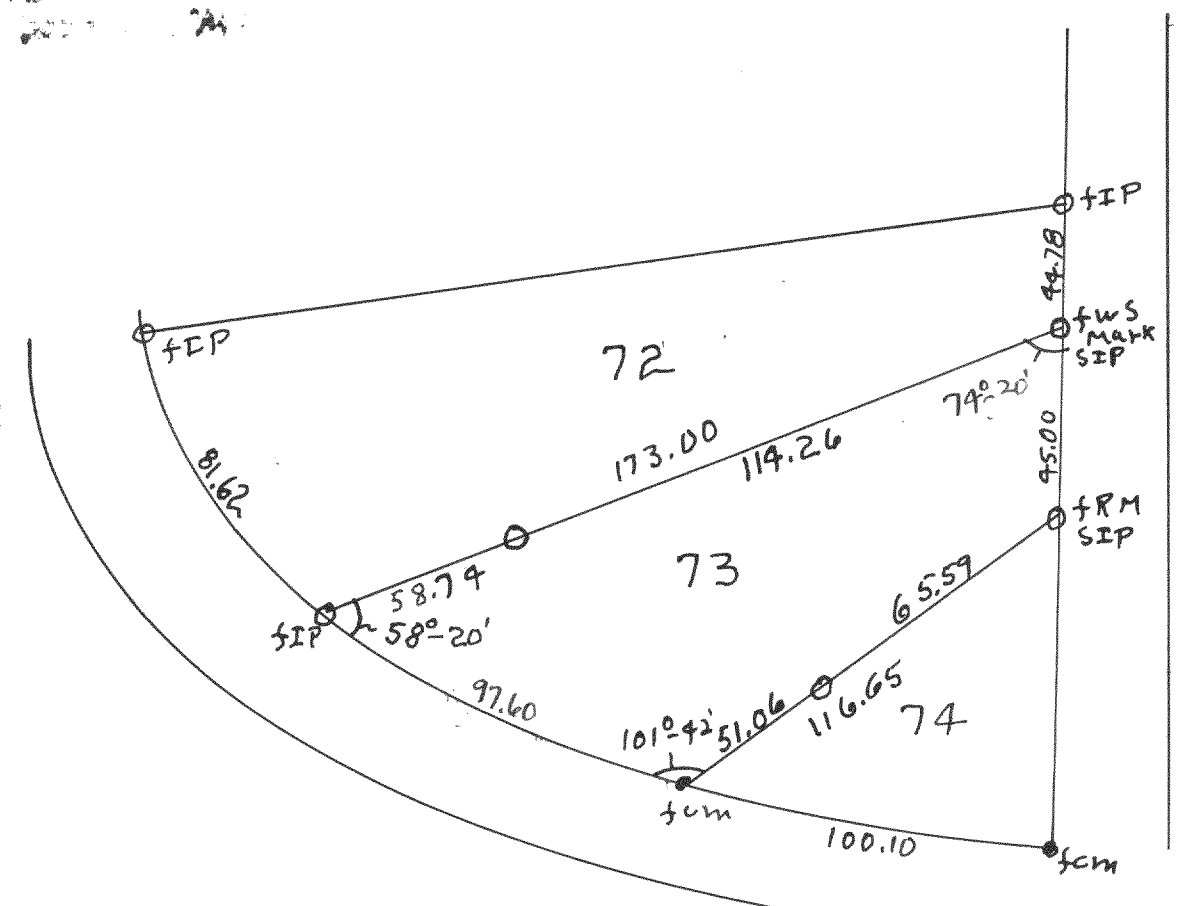

Plot of survey of lot 73 of 1st addition to Cedar Point Park located in Section 6 T1N R17E, Village of Williams Bay Walworth County, Wisconsin  
 May 8, 1951  
 Lloyd Jensen  
 County Surveyor

#2545

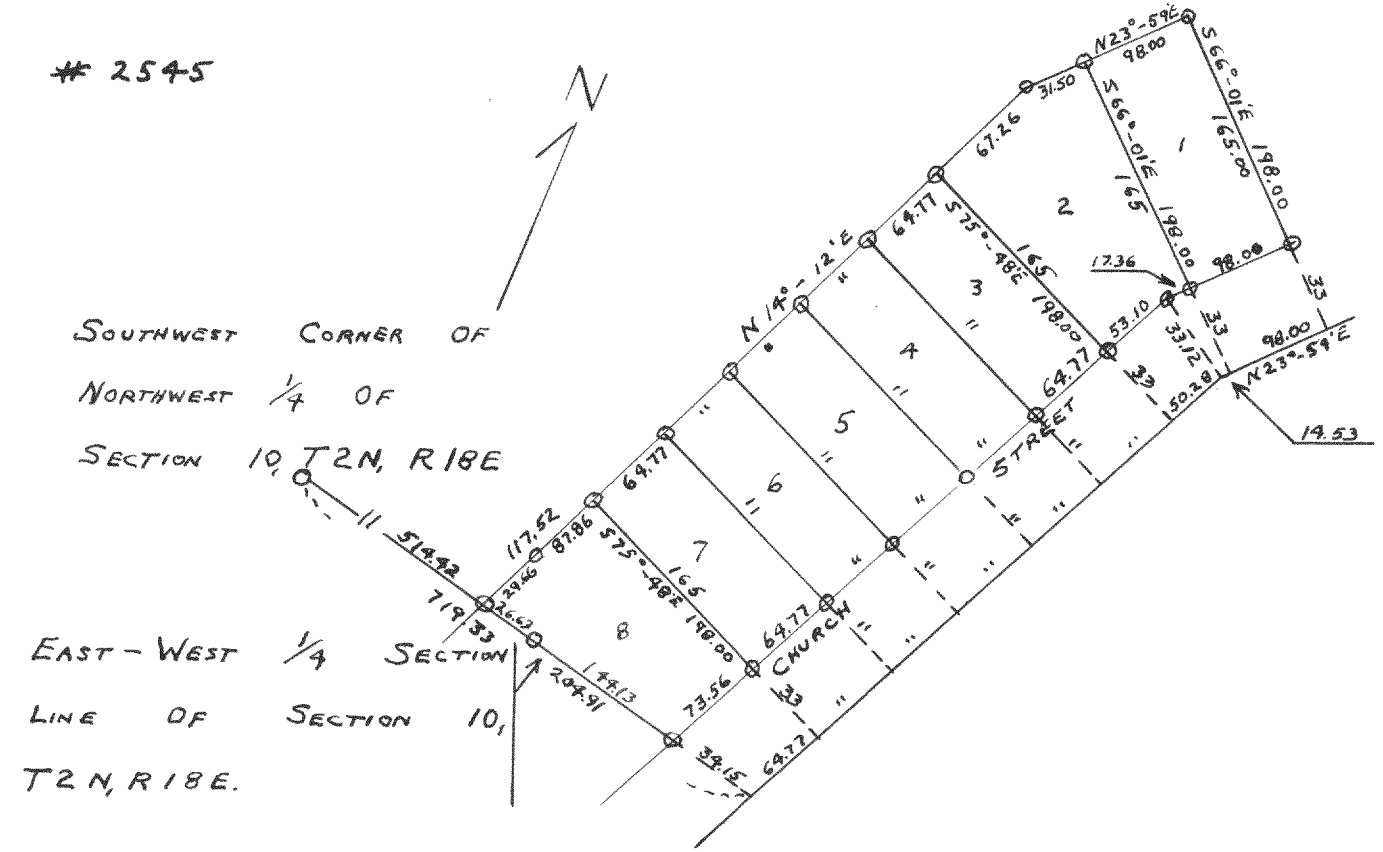

SOUTHWEST CORNER OF  
 NORTHWEST 1/4 OF  
 SECTION 10, T2N, R18E  
 EAST-WEST 1/4 SECTION  
 LINE OF SECTION 10,  
 T2N, R18E.

PLAT OF A SURVEY OF LAND LOCATED  
 IN THE NORTHWEST 1/4 OF SECTION 10, T2N, R18E  
 OF WALWORTH COUNTY, WISCONSIN.  
 JULY 1952  
 Lloyd L. Jensen SA  
 COUNTY SURVEYOR