

○ = IRON PIPE

PLAT OF SURVEY OF LAND LOCATED IN THE NE 1/4 OF SECTION 30 T4N R18E, IN THE VILLAGE OF EAST TROY, WALWORTH COUNTY, WISCONSIN.  
 AUG., 1941

Lloyd L. Jensen  
 P.E.G.

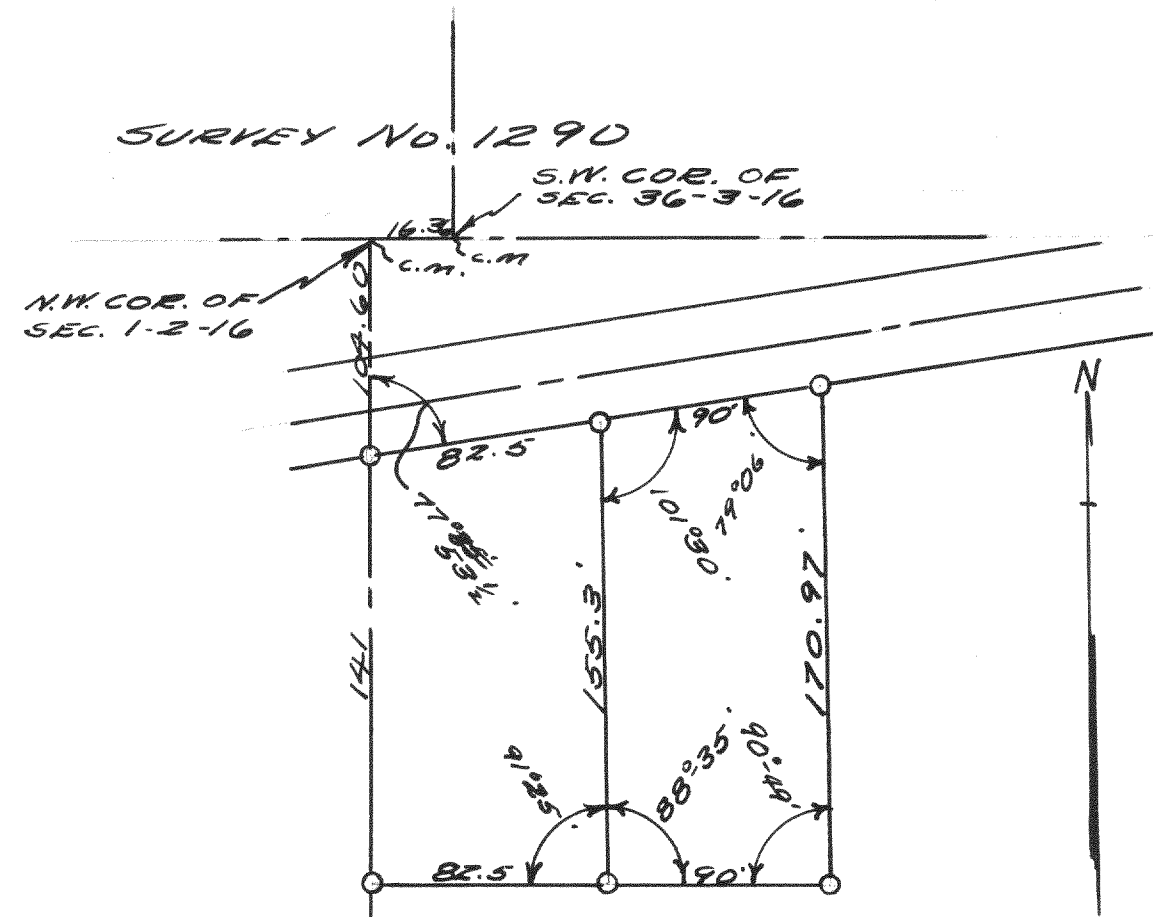

SURVEY No. 1290  
 S.W. COR. OF SEC. 36-3-16  
 N.W. COR. OF SEC. 1-2-16

PLAT OF SURVEY OF LAND LOCATED IN THE NORTHWEST 1/4 OF SECTION 1 T2N R16E, WALWORTH COUNTY, WISC.  
 AUG. 14, 1941  
 Lloyd L. Jensen  
 P.E.G.