

Plot of survey of part of lot 7 of Blk 9 of Ushela Subd located in NW 1/4 of Sec 10 T2N R18E Village of Lyons, Walworth County, Wis.
Dec 4 1950
Lloyd L. Jensen (swy)
County Surveyor

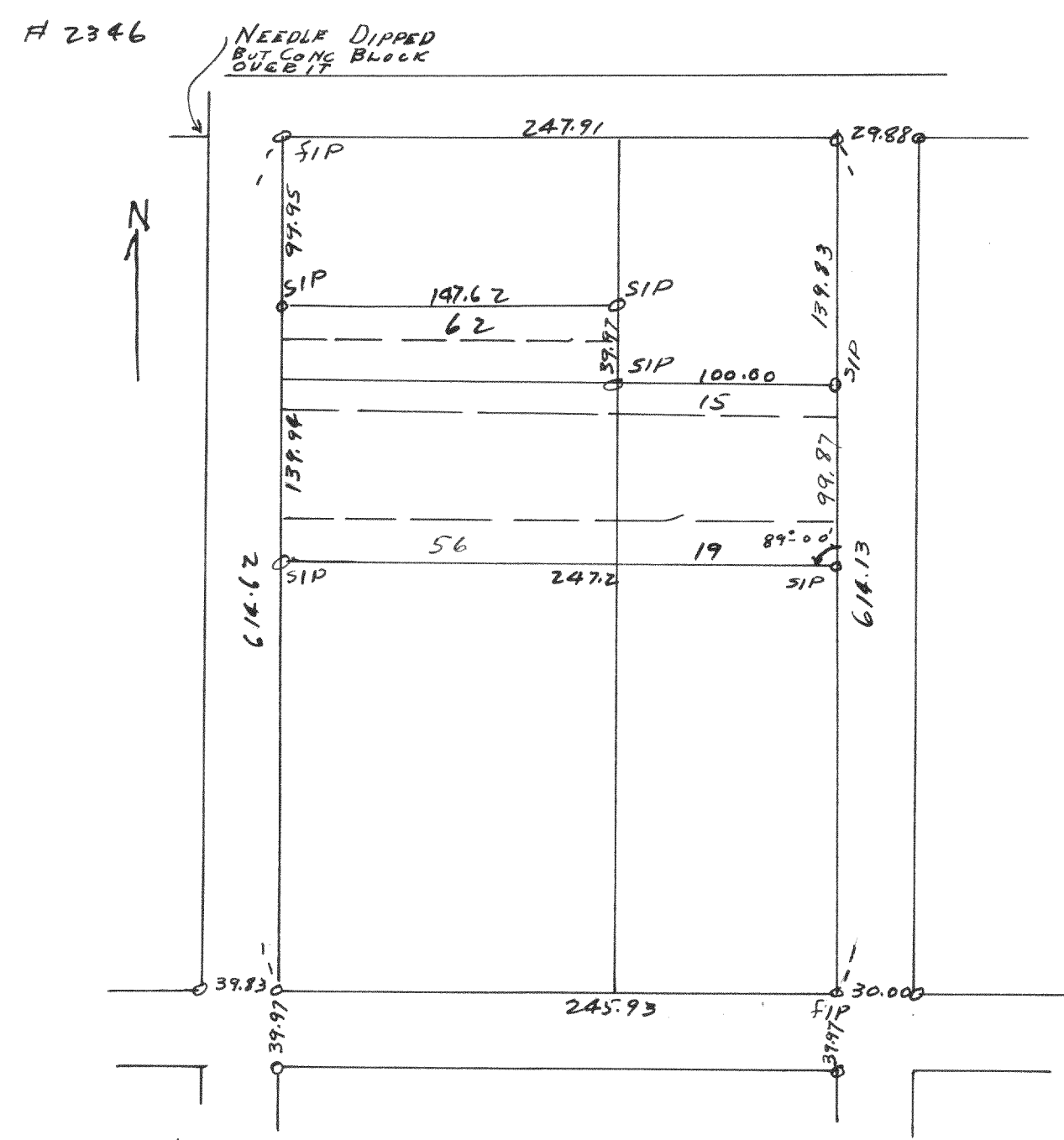

Plot of survey of lots 15-19, 56-62 of Blk 11, Lake Ivanhoe Resort Section 2 T2N R18E of Walworth County, Wis.
Aug 9, 1950
Lloyd L. Jensen (swy)
County Surveyor

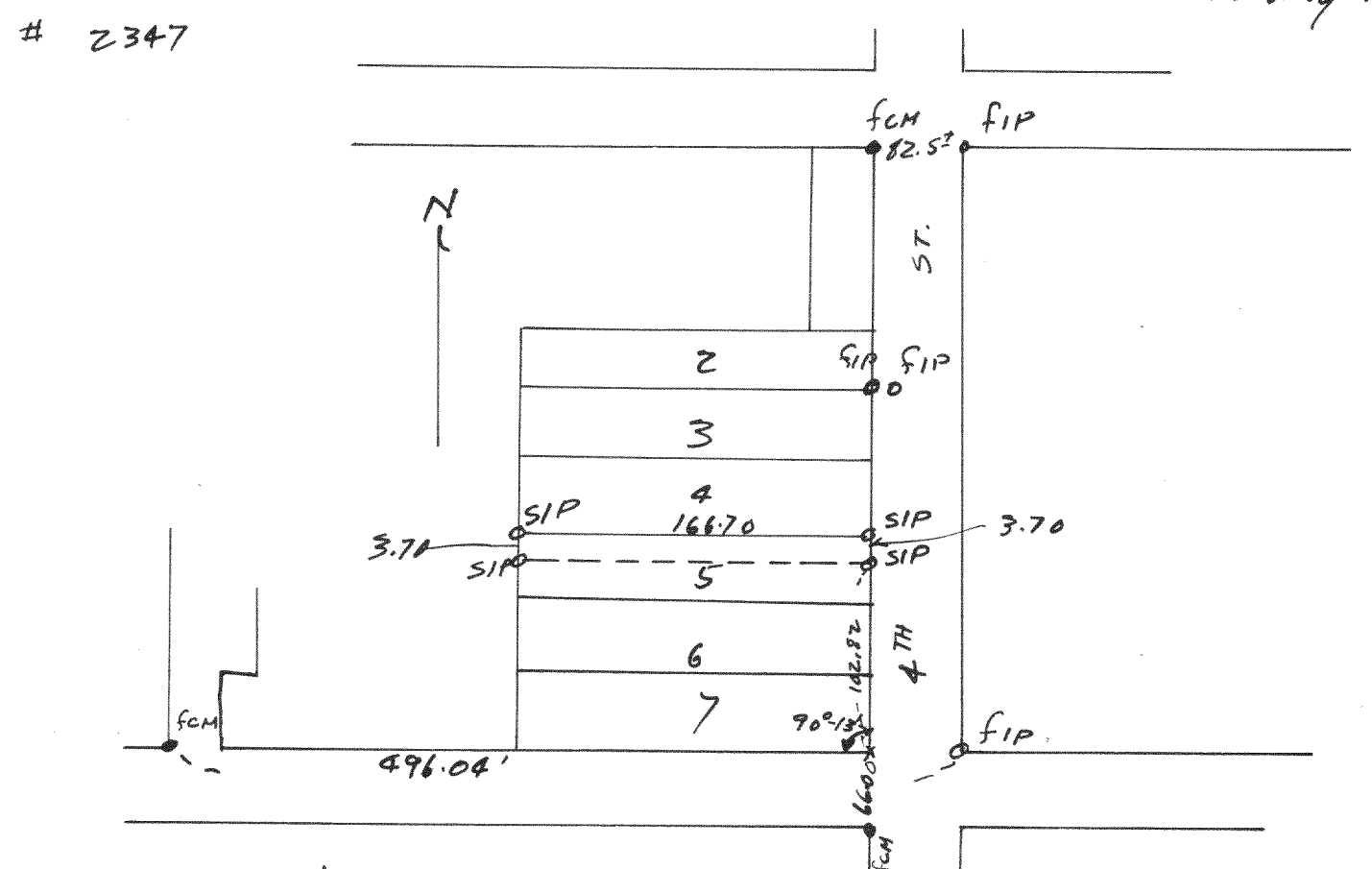

Plot of survey of N line of lot 5 Blk 2 of S.P. Phoenix Add. located in the City of Delavan, Walworth County, Wis.
Sept 18, 1950
Lloyd L. Jensen (swy)
County Surveyor