

#2256

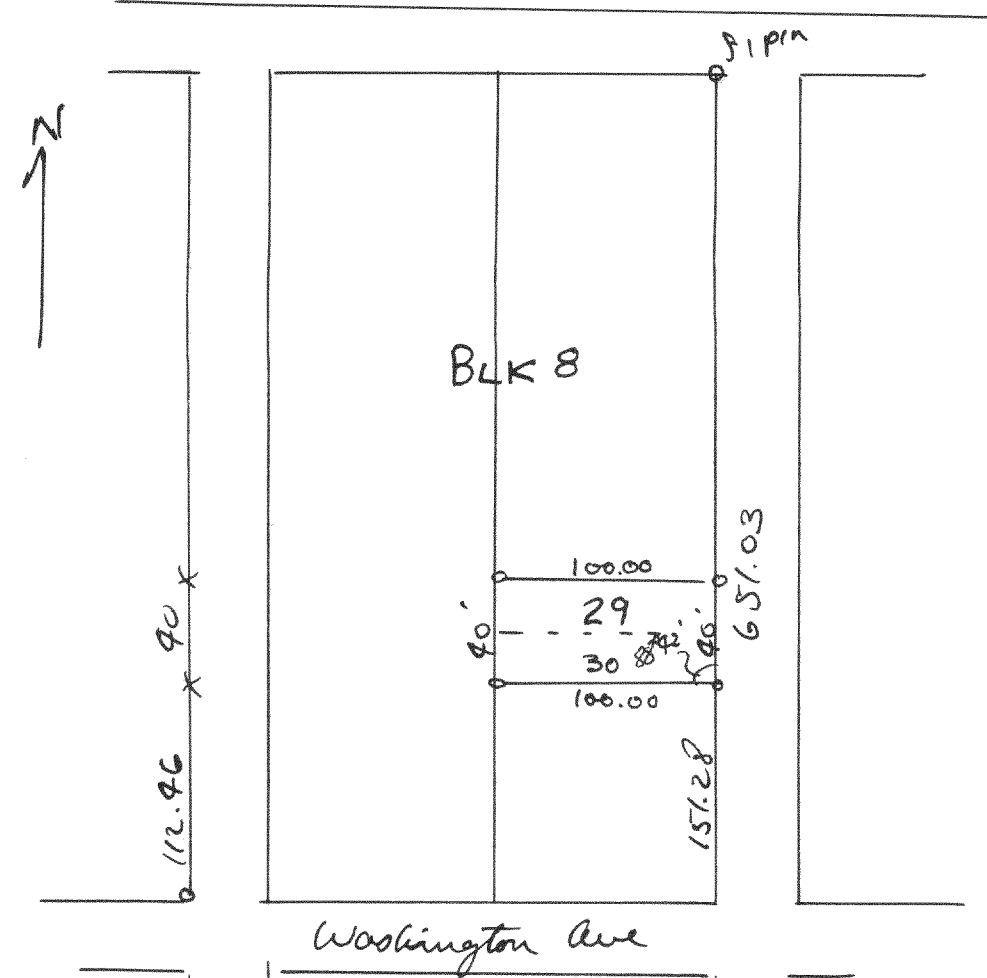

Plat of survey of lots 29 & 30 Blk 8 of Lake Monona Resort located in Sec 2, T19N18E of Walworth County, Wis., July 1950
 Floyd S. Jensen
 County Surveyor

#2257

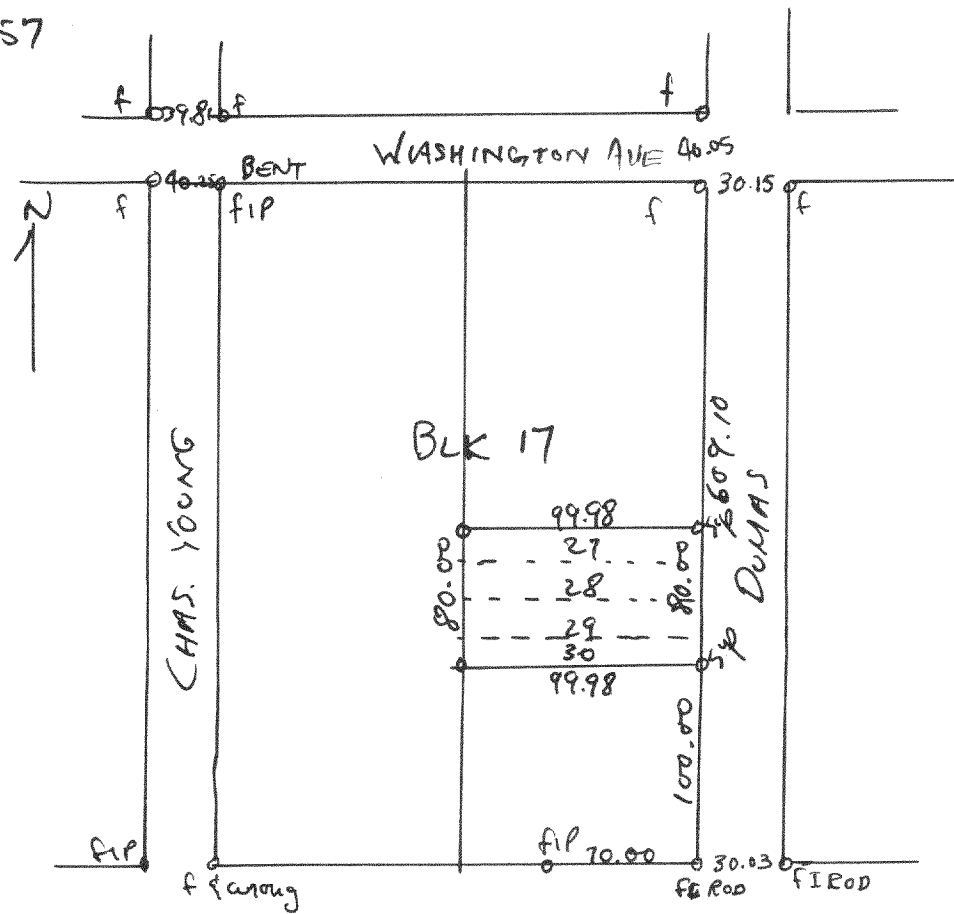

Plat of survey of lots 27-30 Blk 17 of Lake Monona Resort located in Sec 2, T19N18E of Walworth County, Wis. Aug 2, 1950
 Floyd S. Jensen
 County Surveyor

#2258

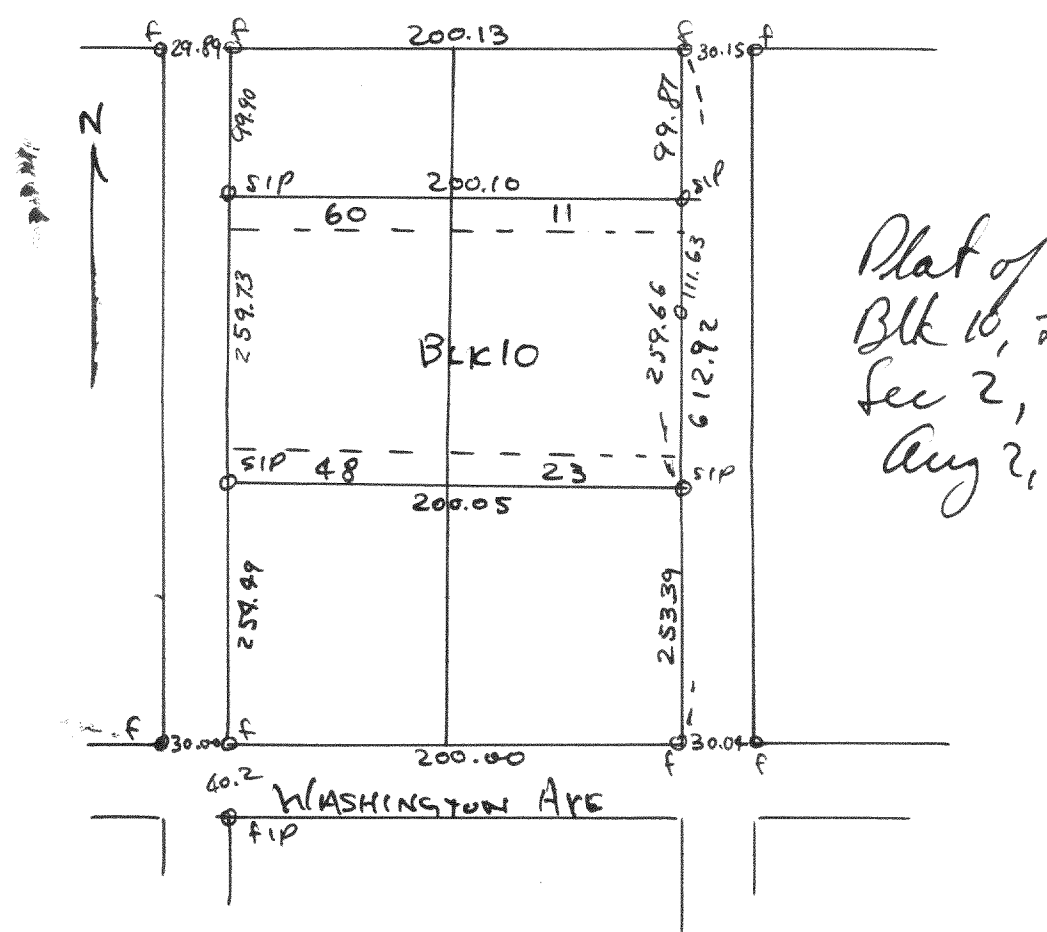

Plat of survey of lots 11-23, 48-60 Blk 10, Lake Monona Resort located in Sec 2, T19N18E, Walworth Cty, Wis. Aug 2, 1950
 Floyd S. Jensen
 County Surveyor

#2259

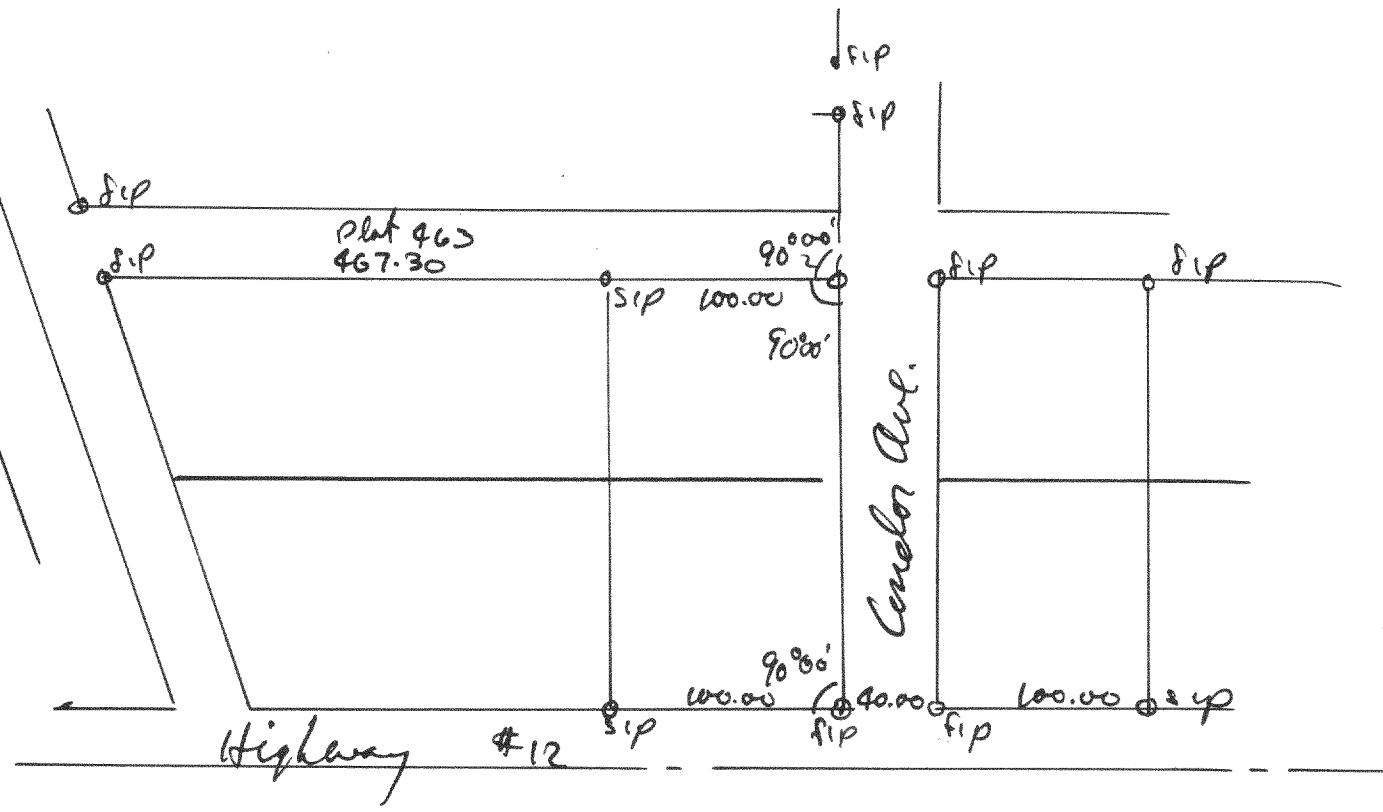

Plat of survey of lots 8252-8251 Incl., of Bell Lake Subd located in Sec 27, T19N18E, Walworth County, Wis. Aug 17, 1950
 Floyd S. Jensen
 County Surveyor