

#1781

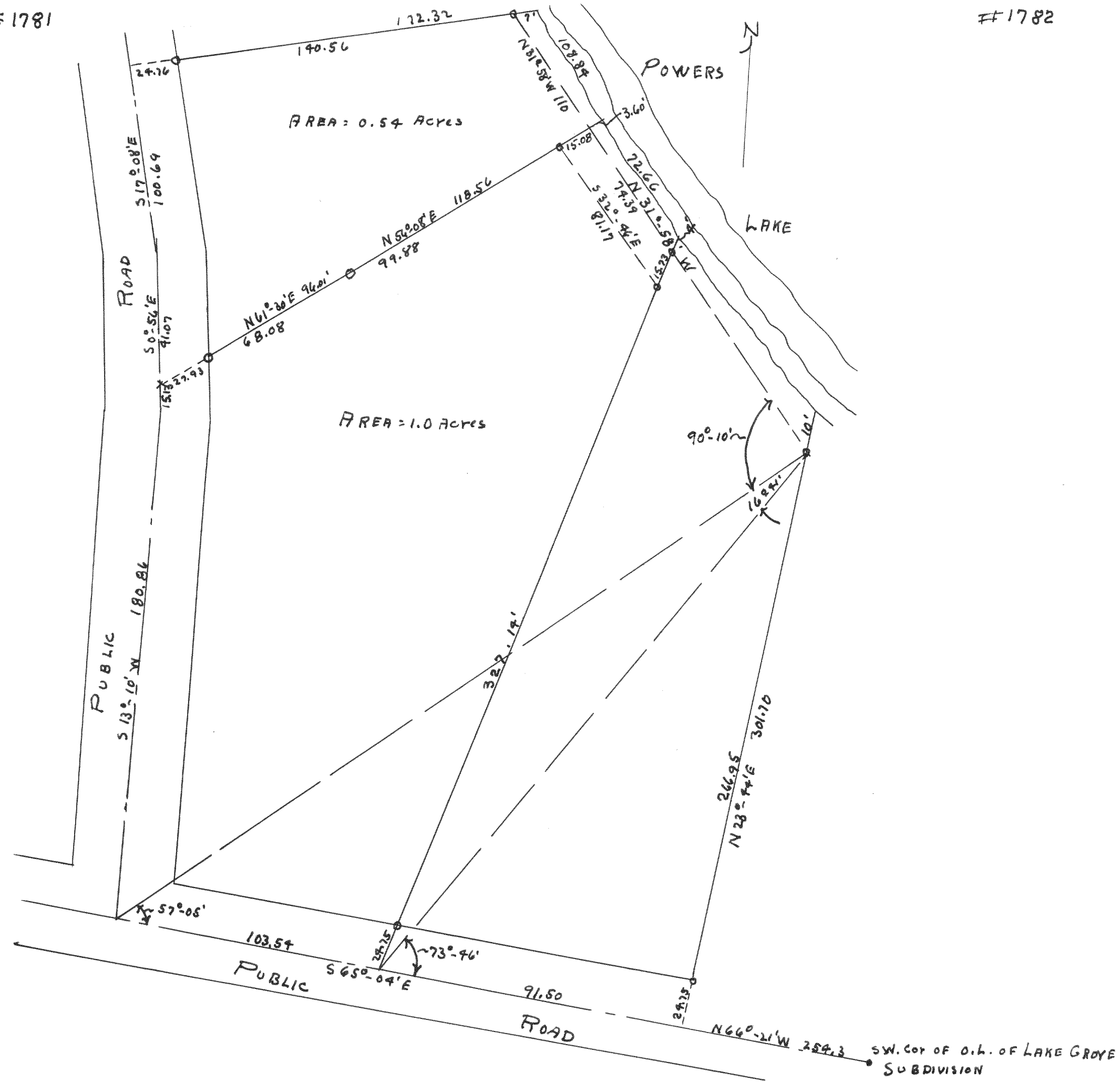

#1782

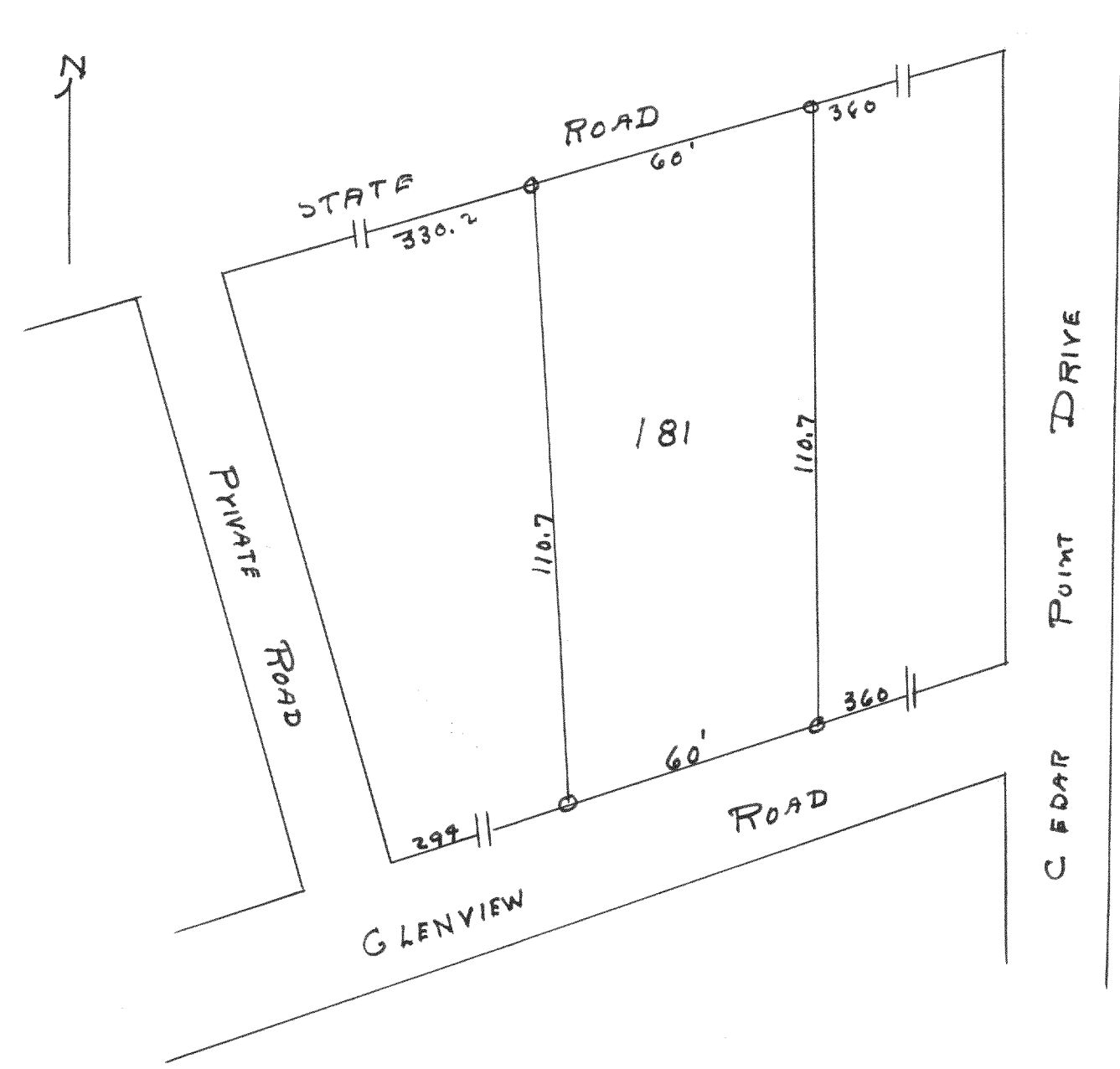

Plot of survey of lot 181 in 2nd addition to Cedar Point Park subdivision, Village of Williams Bay, Walworth County, Wisconsin
 April 5, 1947
 Floyd Jensen
 County Surveyor
 rts

Plot of survey of a parcel of land located in the SE fractional 1/4 of Section 13 - T1N-18E of Walworth County, Wisconsin

Apr. 1947

Floyd Jensen
 County Surveyor
 rts