

# 1671

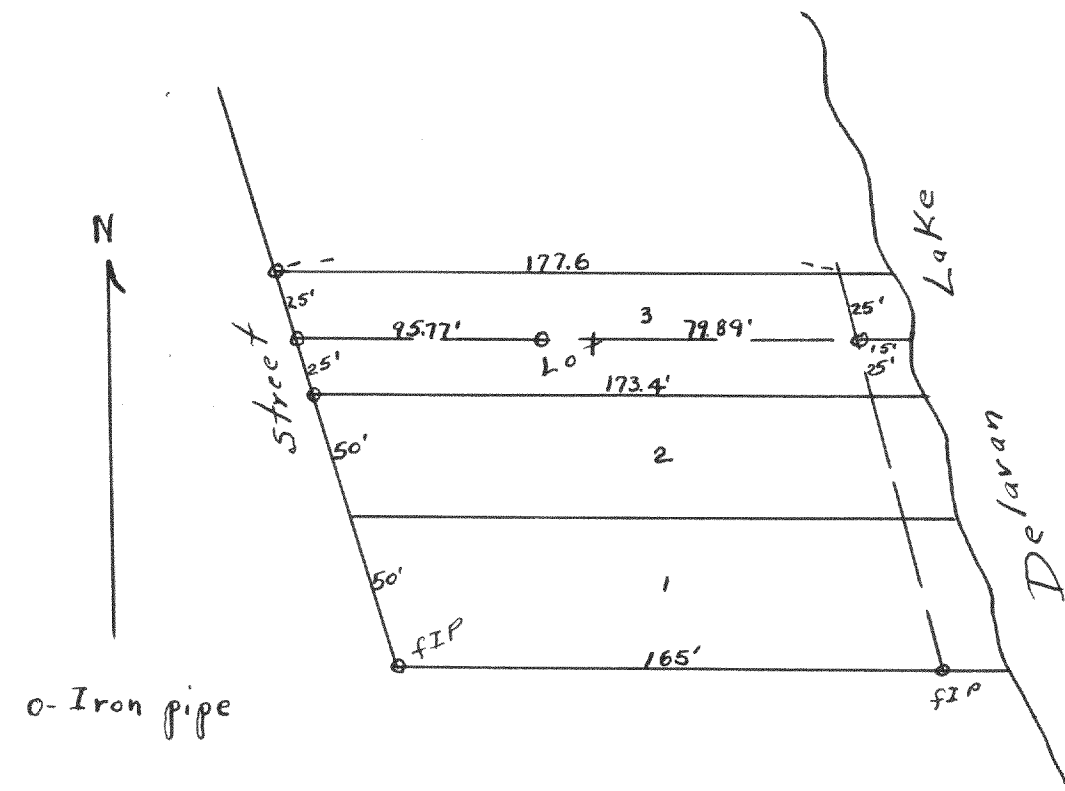

Plat of a survey to divide lot 3 of  
 Annex to Dulit Lake subdivision into  
 2 equal lots. Town of Delavan, Walworth County Wisconsin  
 Lloyd L. Jensen  
 County Surveyor  
 Aug. 20, 1946  
 G.T.D.

# 1672

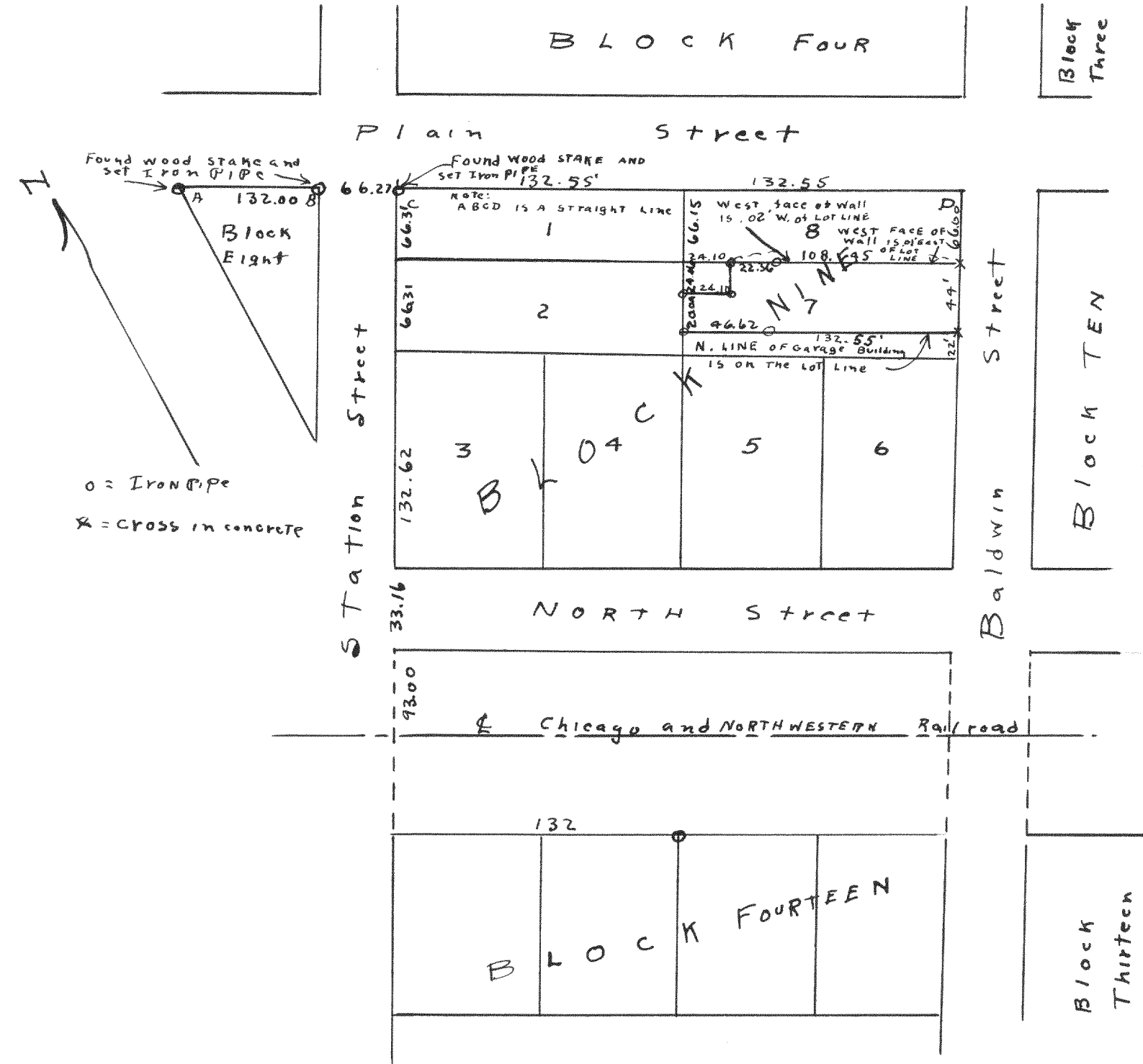

Plat of survey of part of lot 7, Block 9 of the original Village of  
 Sharon, Walworth County, Wisconsin  
 March 29, 1946.  
 Lloyd L. Jensen  
 County Surveyor  
 G.T.D.