

#1446

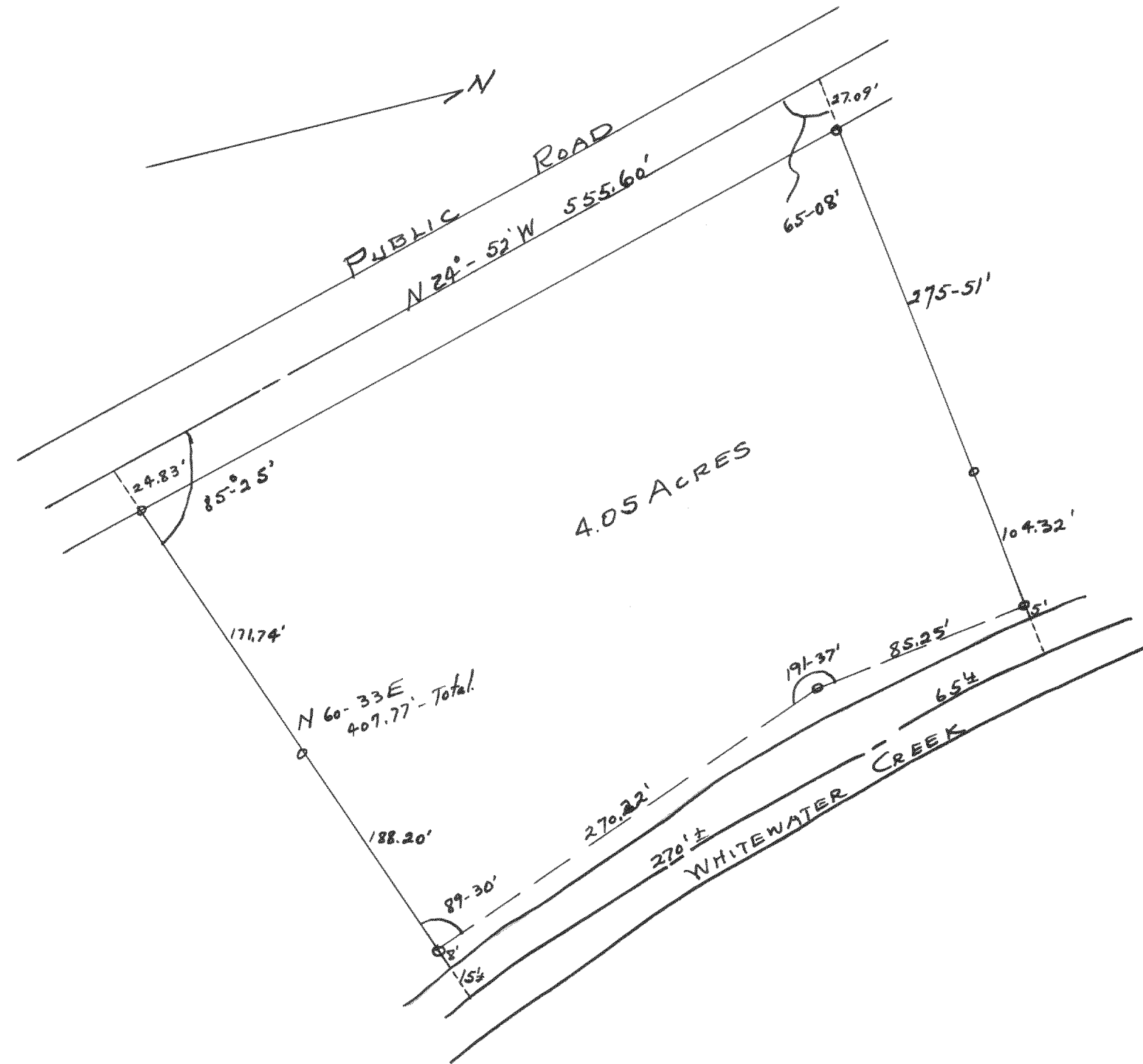

Plot of survey of a parcel of land in
 the SW ¼ of Section 33, T5N R15E of
 Jefferson County Wisconsin

Nov. 1944

Lloyd D. Jensen
 County Surveyor

#1447

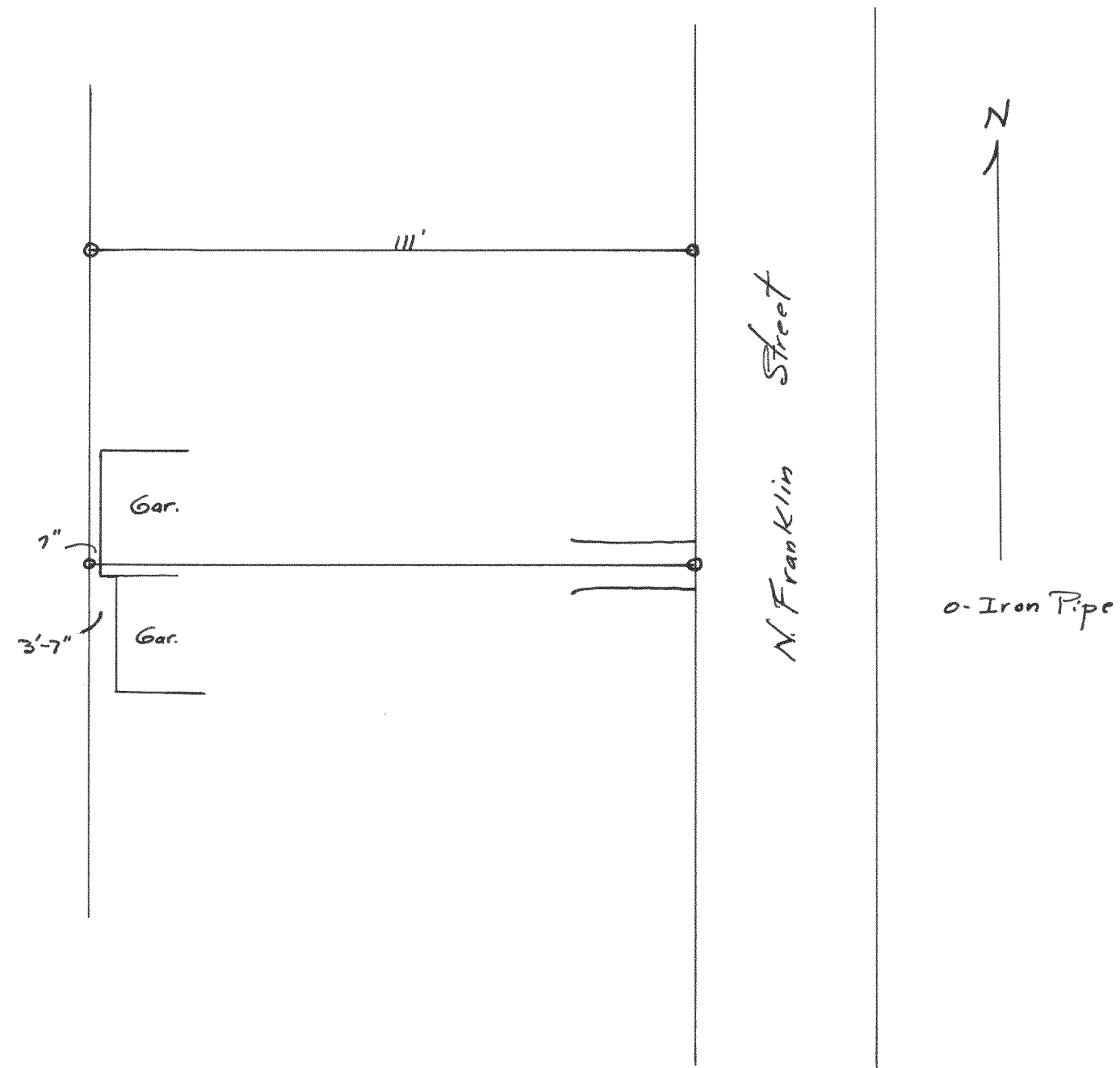

Plot of survey of Lot 5 - Blk 2 of
 Cooper and Cox's Add. to the
 City of Whitewater.

Sept. 21, 1944

Lloyd D. Jensen
 County Surveyor