

#1411

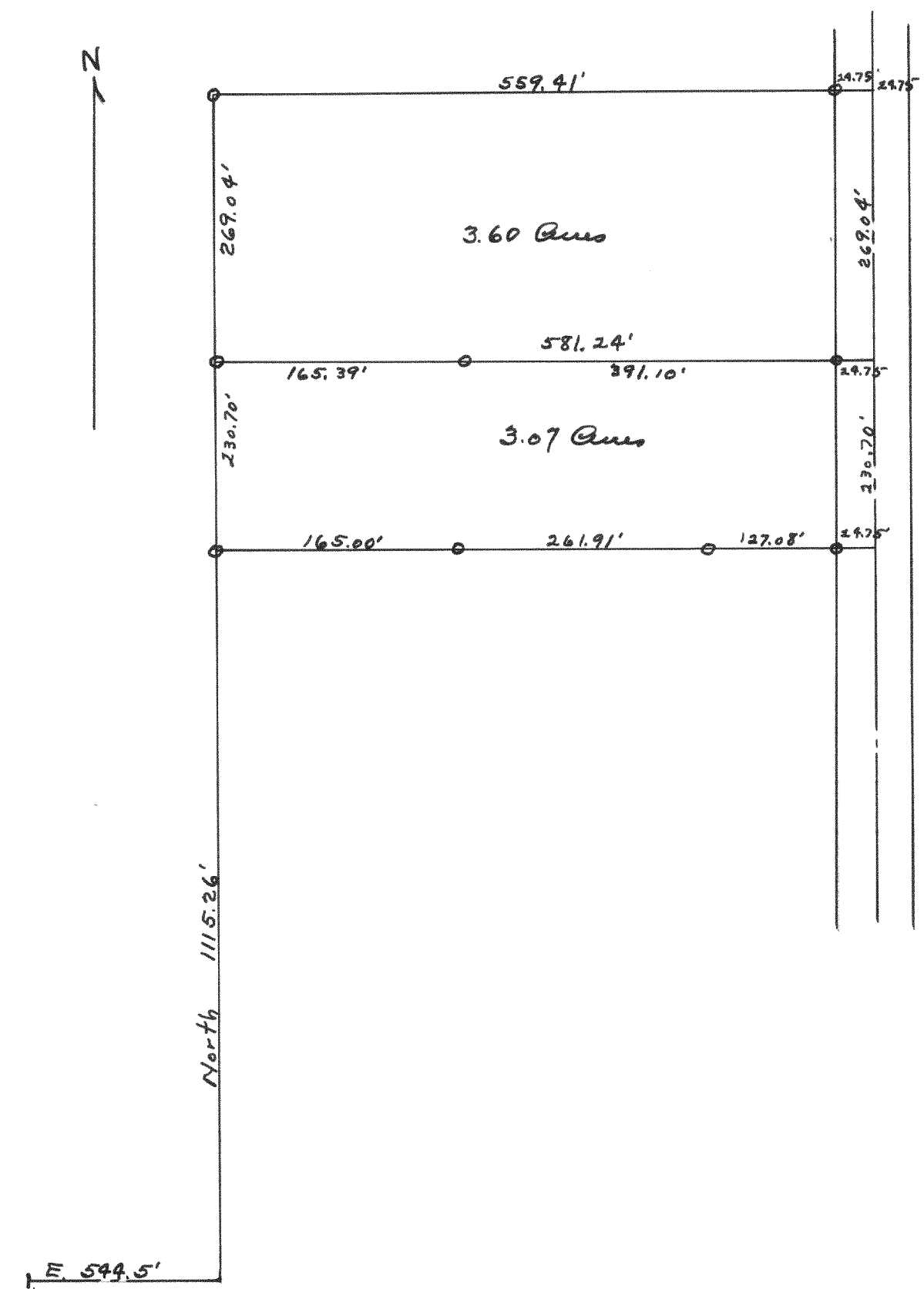

SW. cor. of NW 1/4 of Sec. 28-2-16

Plot of survey of 2 parcels of land in Section 28 for James Dowling.

May 1943

Lloyd S. Jensen
County Surveyor

#1412

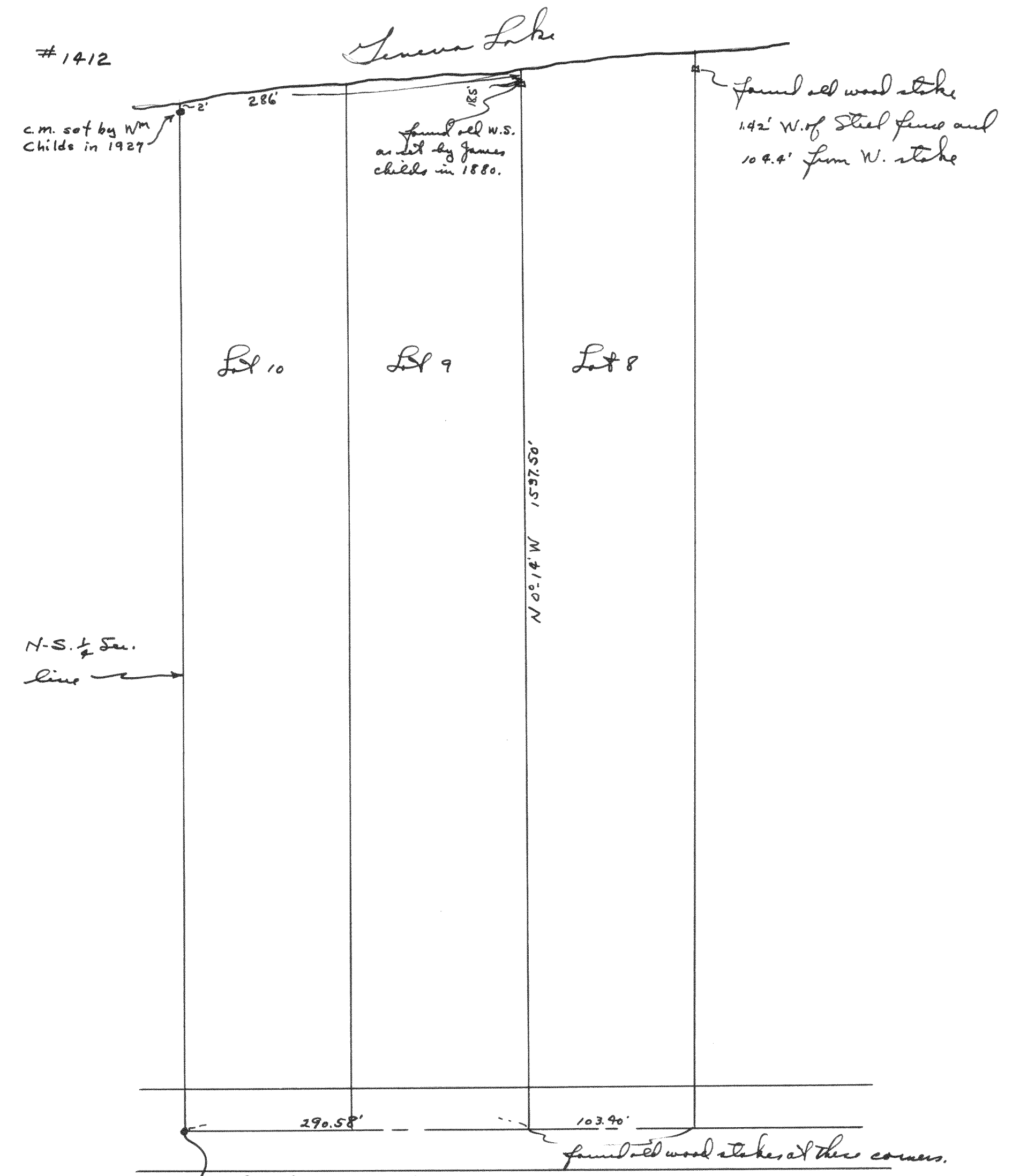

N-S 1/4 Sec. line

found c.m. as set by James surveyors.
middle 1/4 cor. of Section 18-1-17

Plot of survey of the lines between Lots 8 and 9 of the unrecorded plat of Government Lot 2 of Section 18

TIN R 17E
Dec. 1943

Lloyd S. Jensen
County Surveyor