

2503

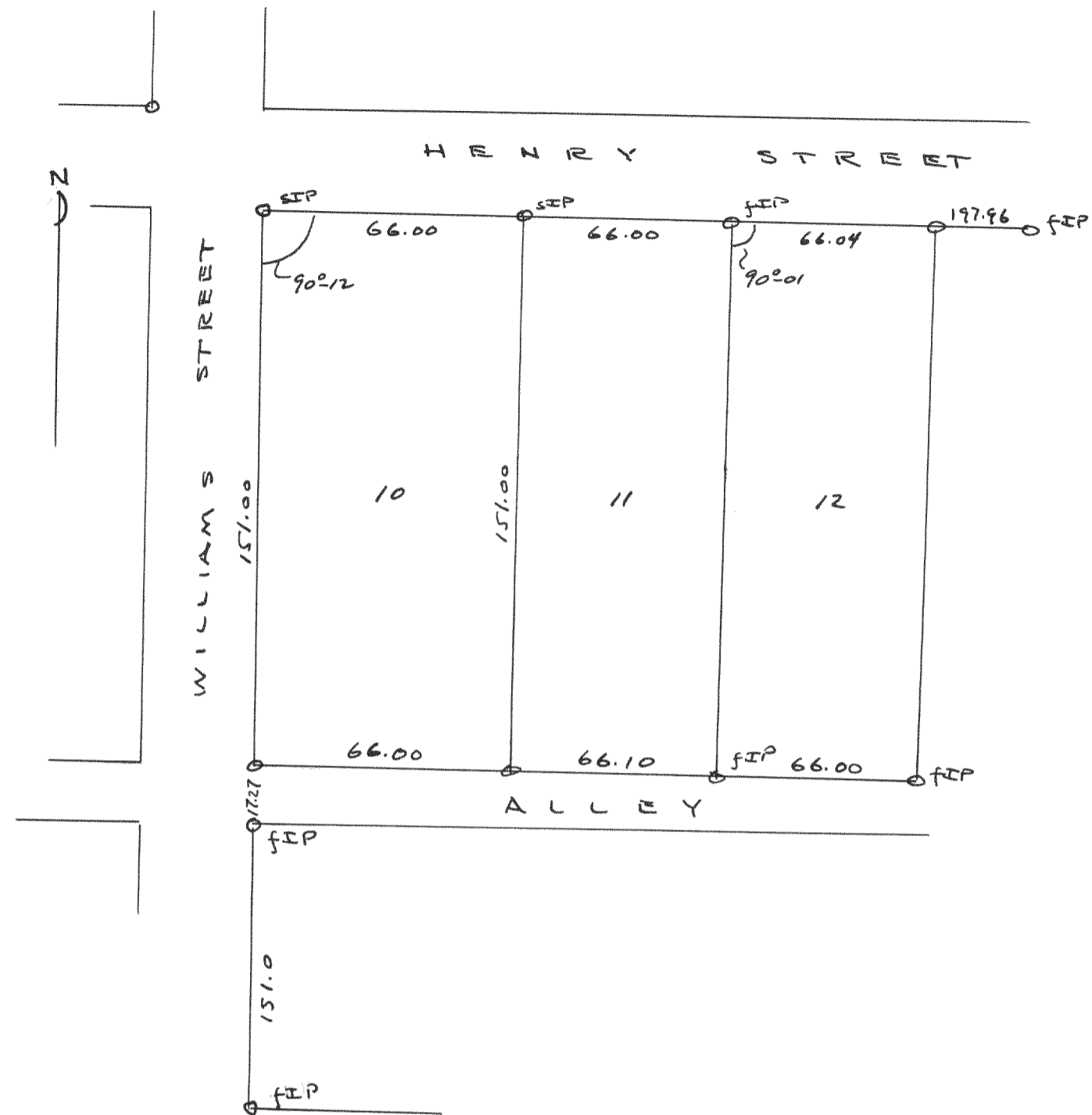

Plat of survey of lot 10, Ferguson's Addition, Section 25,
T2N R17E, City of Lake Geneva, Walworth County, Wis.
March 16, 1951

Lloyd L. Jensen s.c.
County Surveyor

2509

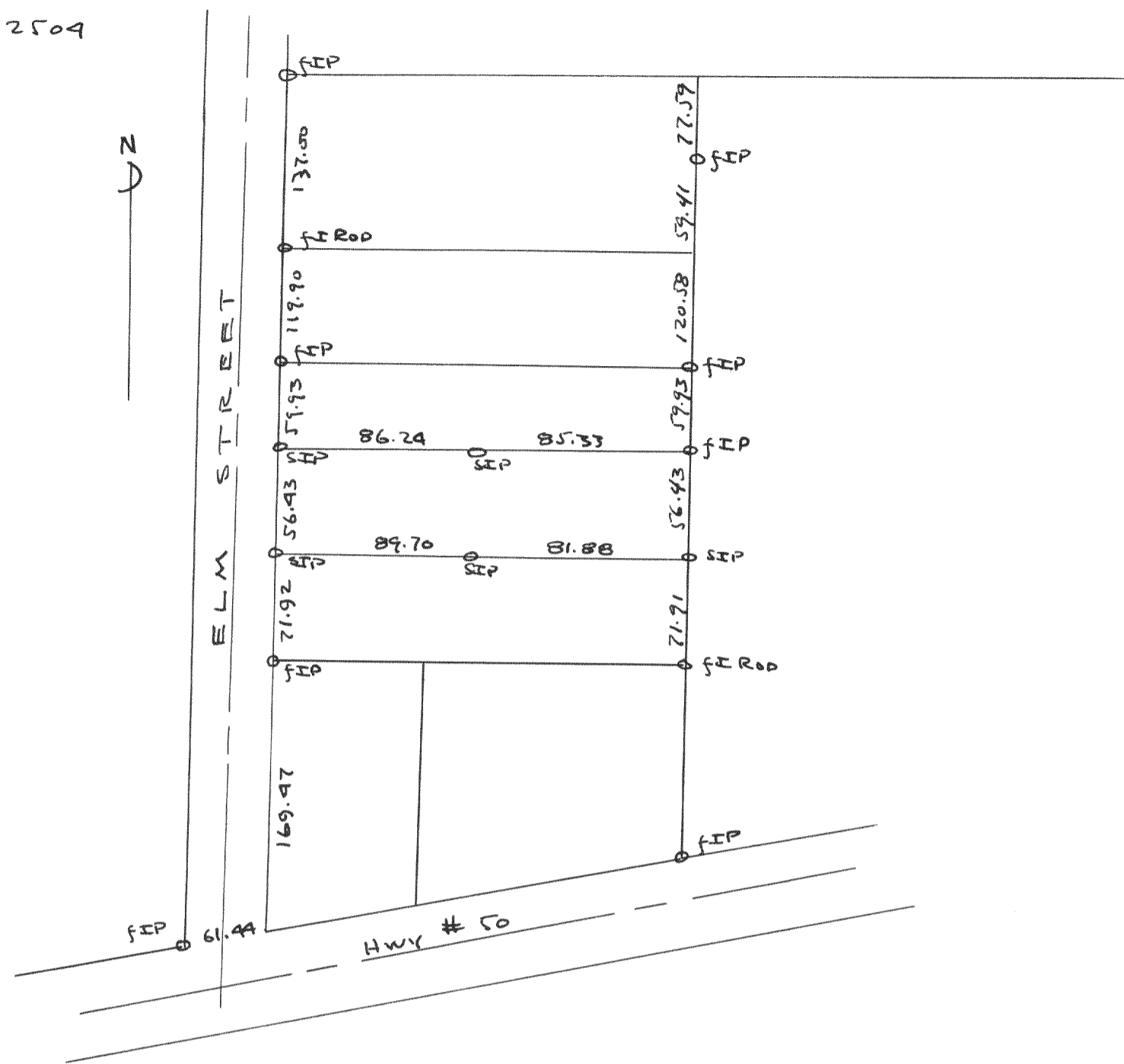

Plat of survey of a parcel of land located on Elm Street in the
NE 1/4 of Section 35, T2N R17E, in the City of Lake Geneva, Walworth
County, Wisconsin

July 16, 1951

Lloyd L. Jensen s.c.
County Surveyor