

Plat of survey of the Allen Property at East Delavan located in Sec. 25 T 2N R16E, Walworth County, Wisconsin
 Nov. 26, 1951
 Floyd L. Jensen Reg
 County Surveyor

#2486

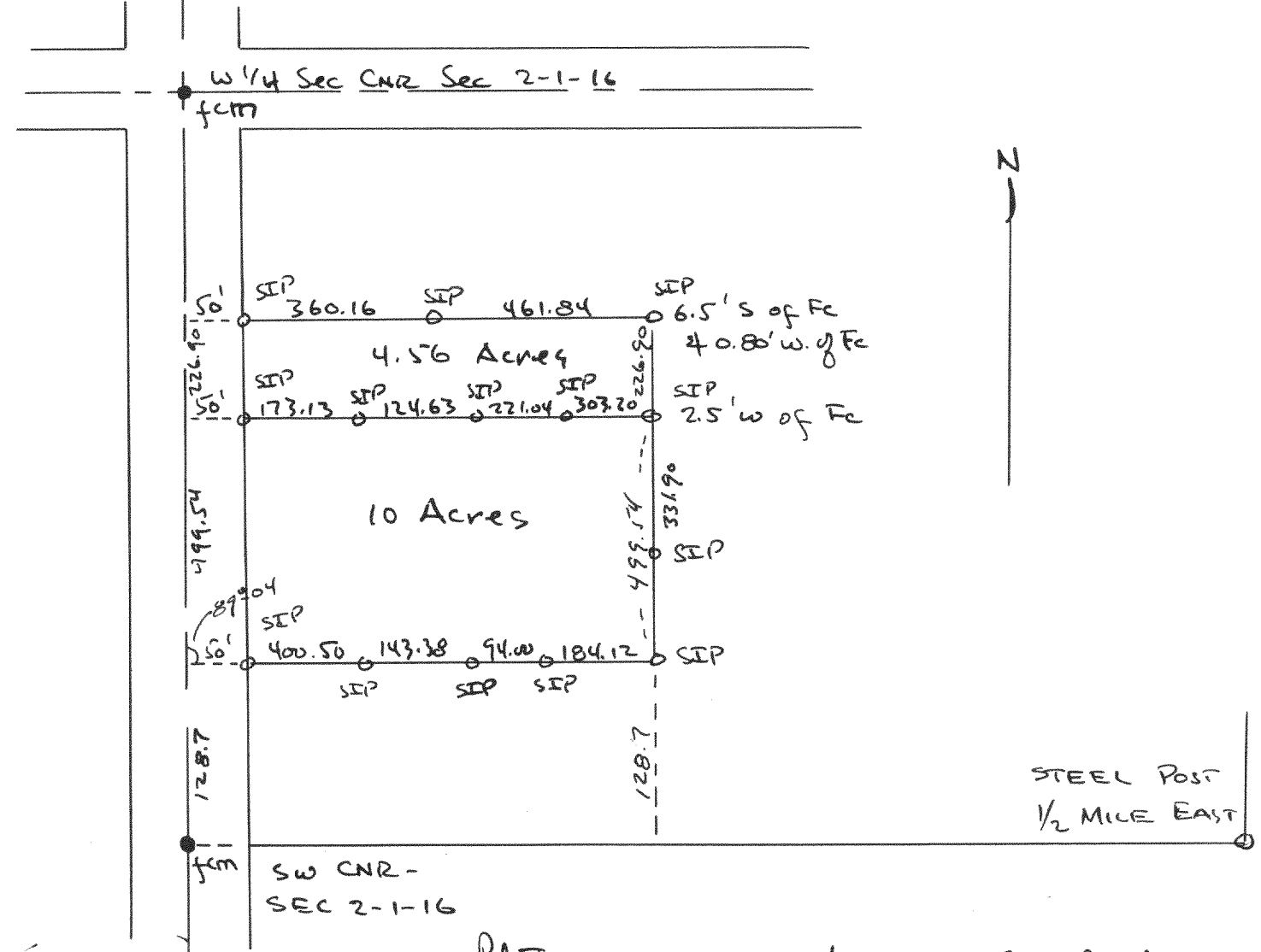

Plat of survey of parcels of land located in SW 1/4, Sec 2-1-16 Walworth County, Wisconsin
 1951
 Floyd L. Jensen Reg
 County Surveyor

#2485

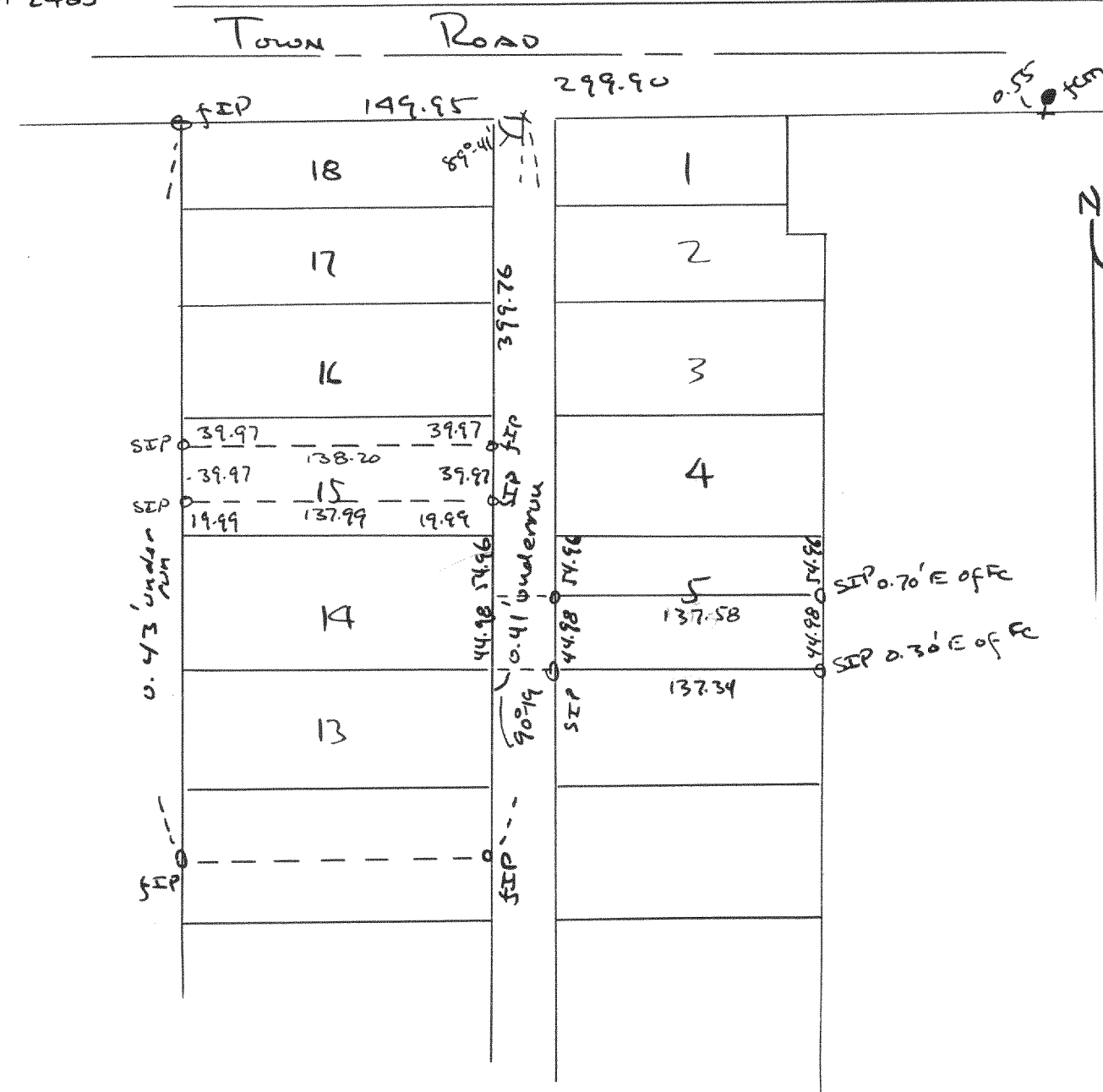

Plat of Survey of parts of lots 5 & 15 of Chicago Club Subdivision located in Section 31 - T 2N R16E - Walworth County, Wisconsin
 Dec 3, 1951
 Floyd L. Jensen Reg
 County Surveyor