

2406

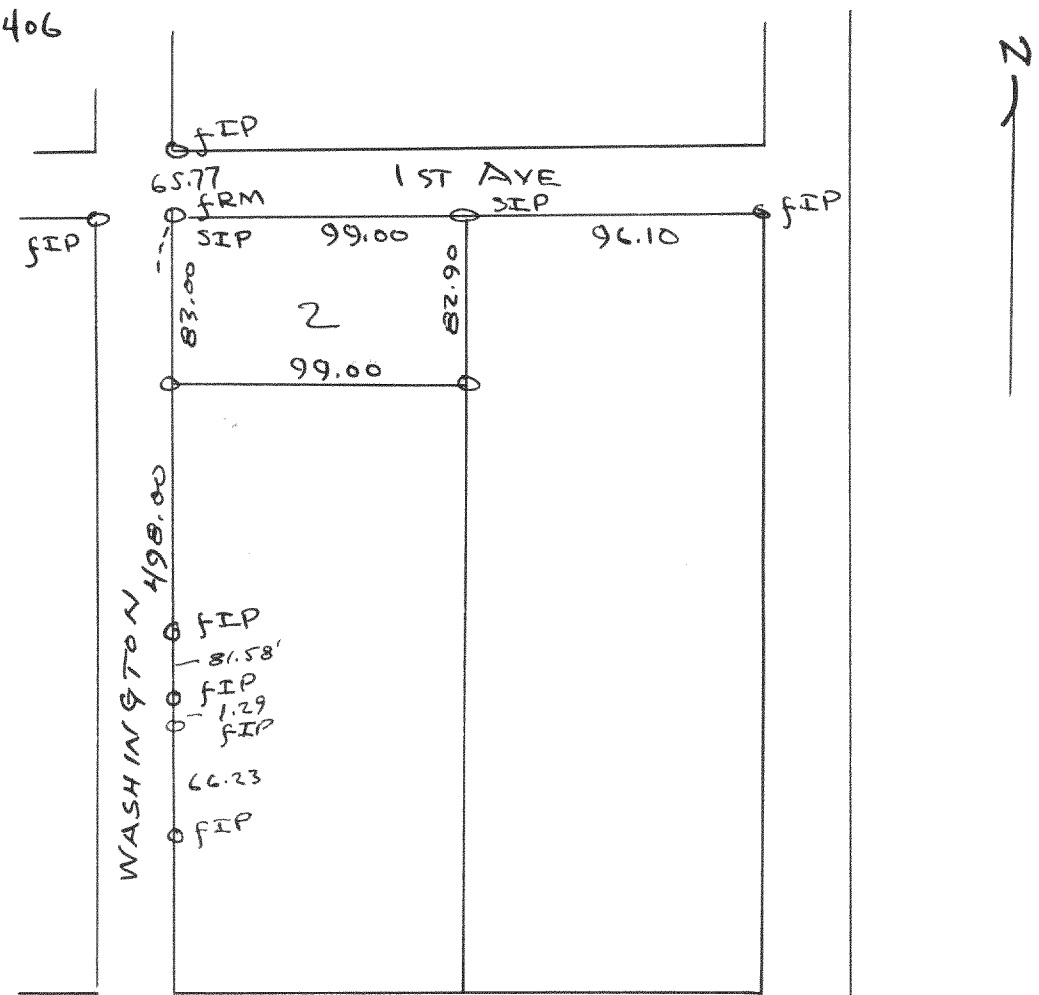

Plat of survey of lot 2, Blk 35, City of Elkhorn,
Walworth County, Wisconsin
Aug. 25, 1951
Darius Add
Sloyd L. Jensen 903
County Surveyor

2406 1/2

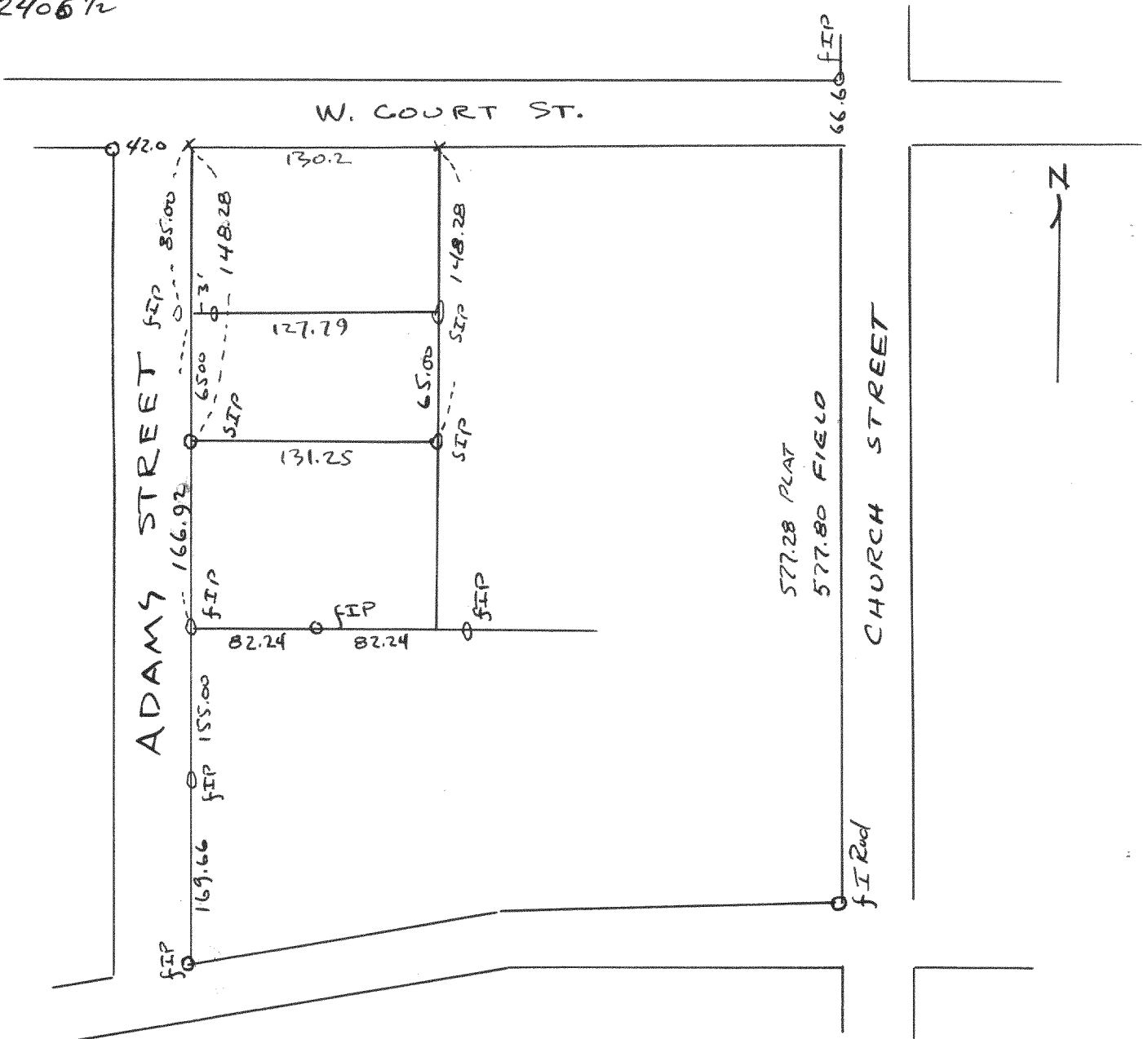

Plat of survey of Business Property located on Adams Street in
the SE 1/4 of Sec 36 T34N R16E, City of Elkhorn, Walworth County, Wisconsin
Aug. 1951
Sloyd L. Jensen 903
County Surveyor

2407
2406

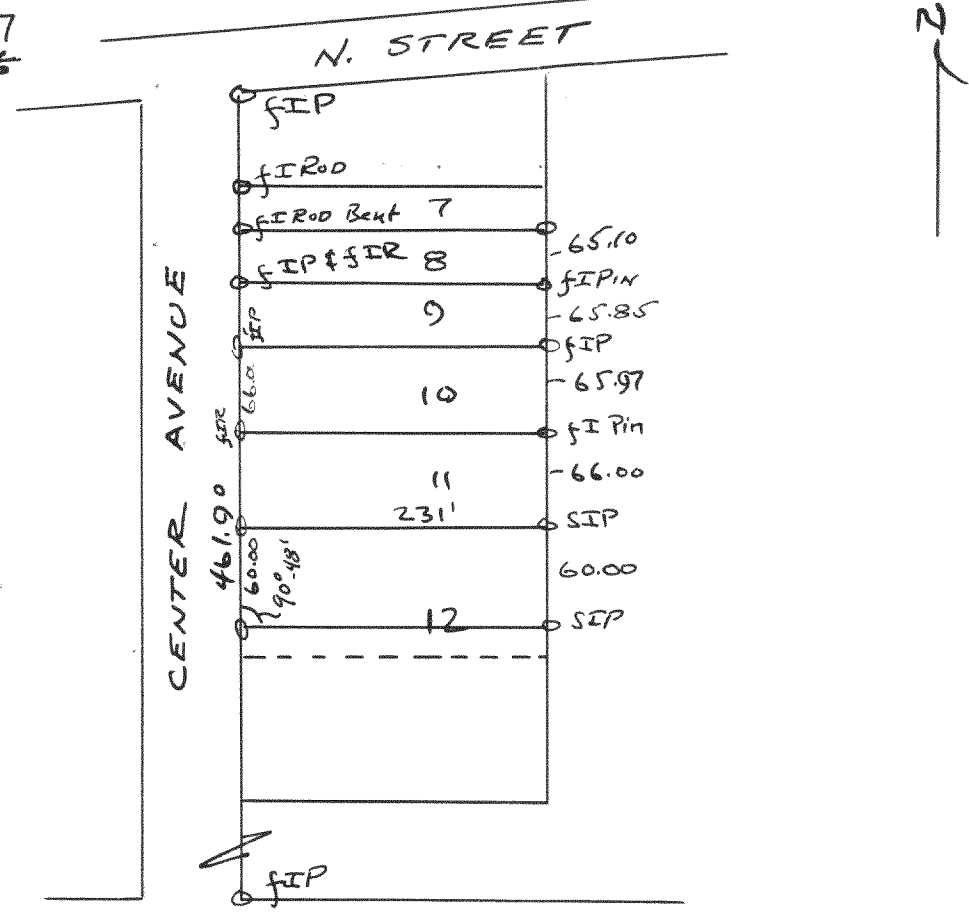

Plat of survey of the N 60' of lot 12, Blk 2
north view add., Village of East Troy
May 12, 1951
Sloyd L. Jensen 903
County Surveyor