

Plat of survey of the North 50' of Lot 12 & South 40' of Lot 11 of Chicago Club Subd located in Sec 31, T2N R16E, Walworth County, Wis.  
1949  
Floyd L. Jensen  
County Surveyor

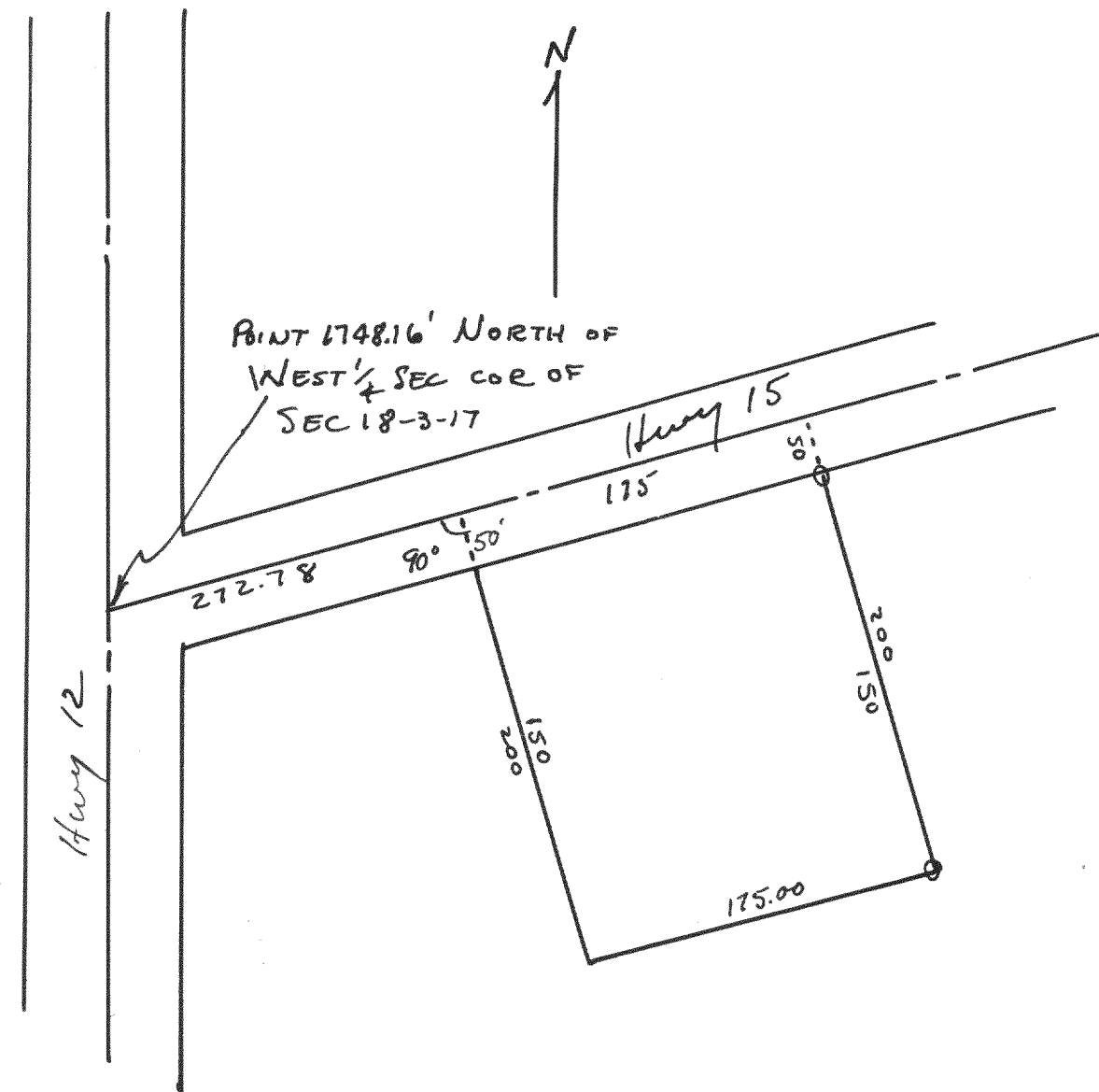

Plat of survey of land located in the NW 1/4 of Section 18, T3N R17E, Walworth County, Wis.  
1949  
Floyd L. Jensen  
County Surveyor