

Plot of survey of lot 31 in "The Dukes" 1<sup>st</sup> addition located in section 9, T14N R17E  
 Oct. 1948  
 Lloyd L. Jensen  
*Cull*

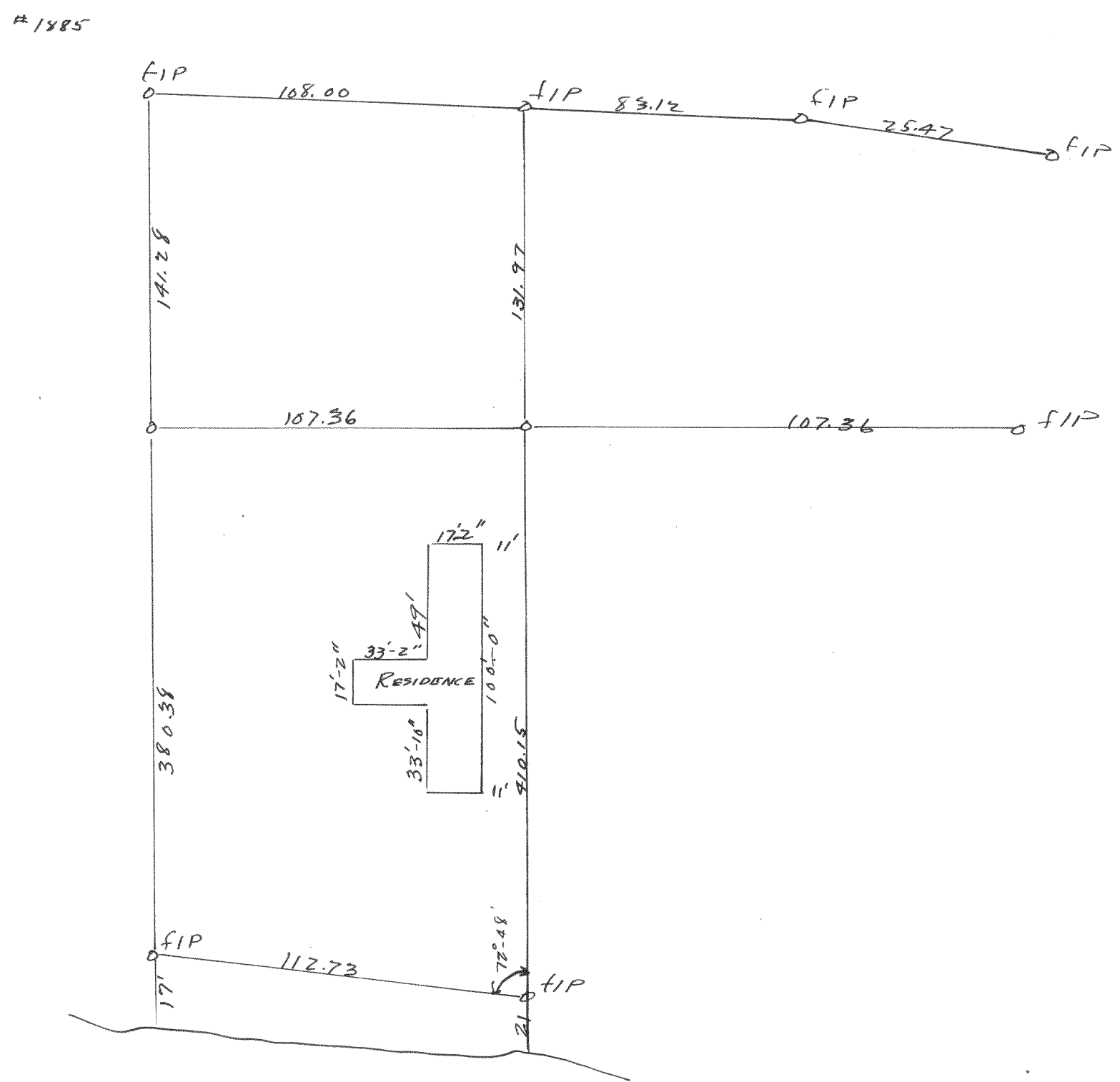

Plot of survey of lot 3 in S.B. Chapins Subdivision located in section 5 T14N R17E Woodworth County  
 Aug 1948  
 Lloyd L. Jensen  
*Cull*