

1824

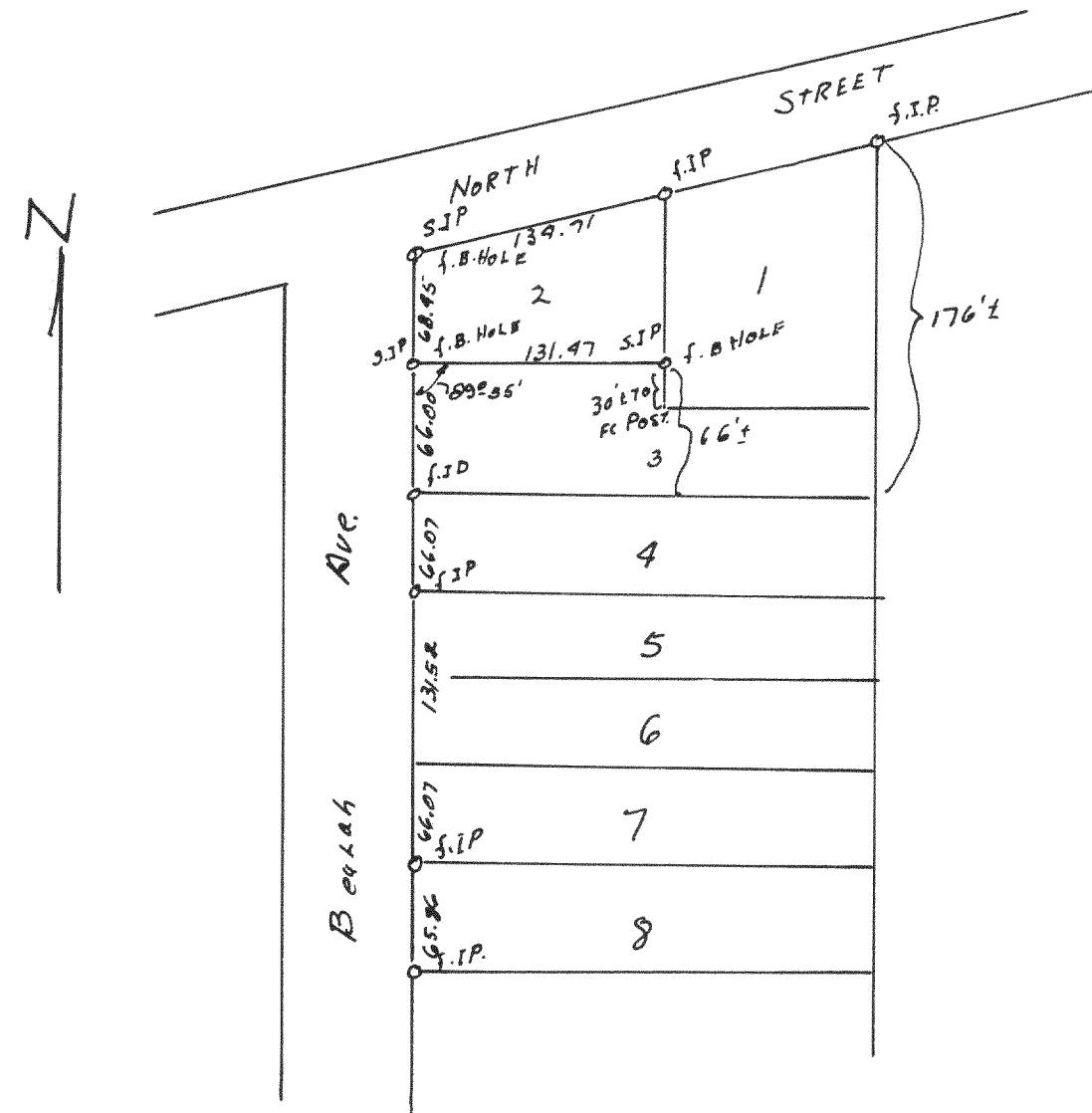

Plot of survey of lot 2 in Baulah Avenue Addition
 in the Village of East Troy, Walworth County,
 June 26, 1998
 Lloyd L. Jensen
 County Surveyor
 et.

1825

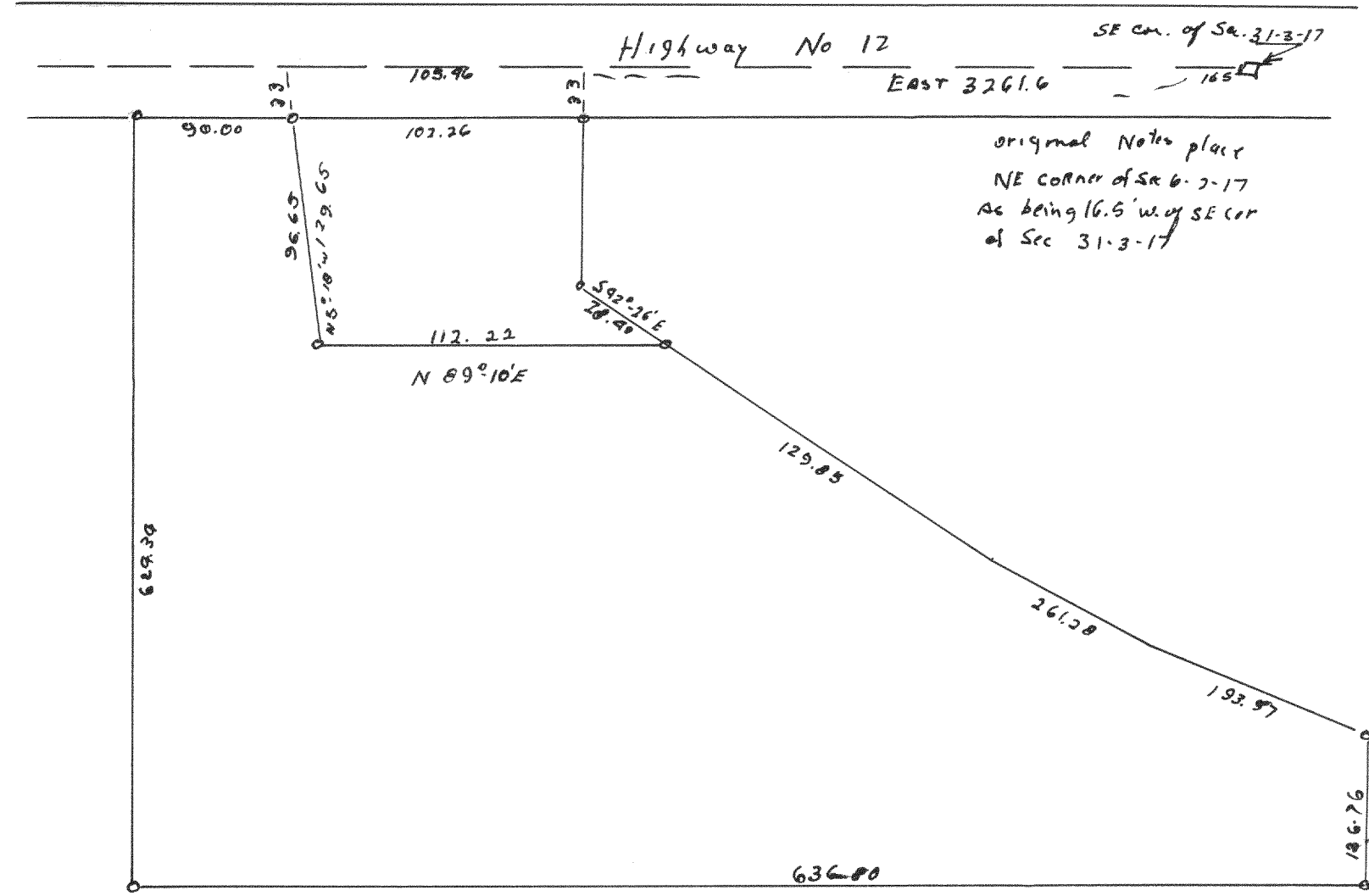

Plot of survey of Kalyman property located in the city of Elkhorn, Walworth County,
 April 28, 1998

Lloyd L. Jensen
 County Surveyor
 et.