

Plat of survey of Block Corners on 2nd Street in the Village of Malwath, Malwath County, Wisconsin

Nov. 1997

Lloyd L Jensen
County Surveyor

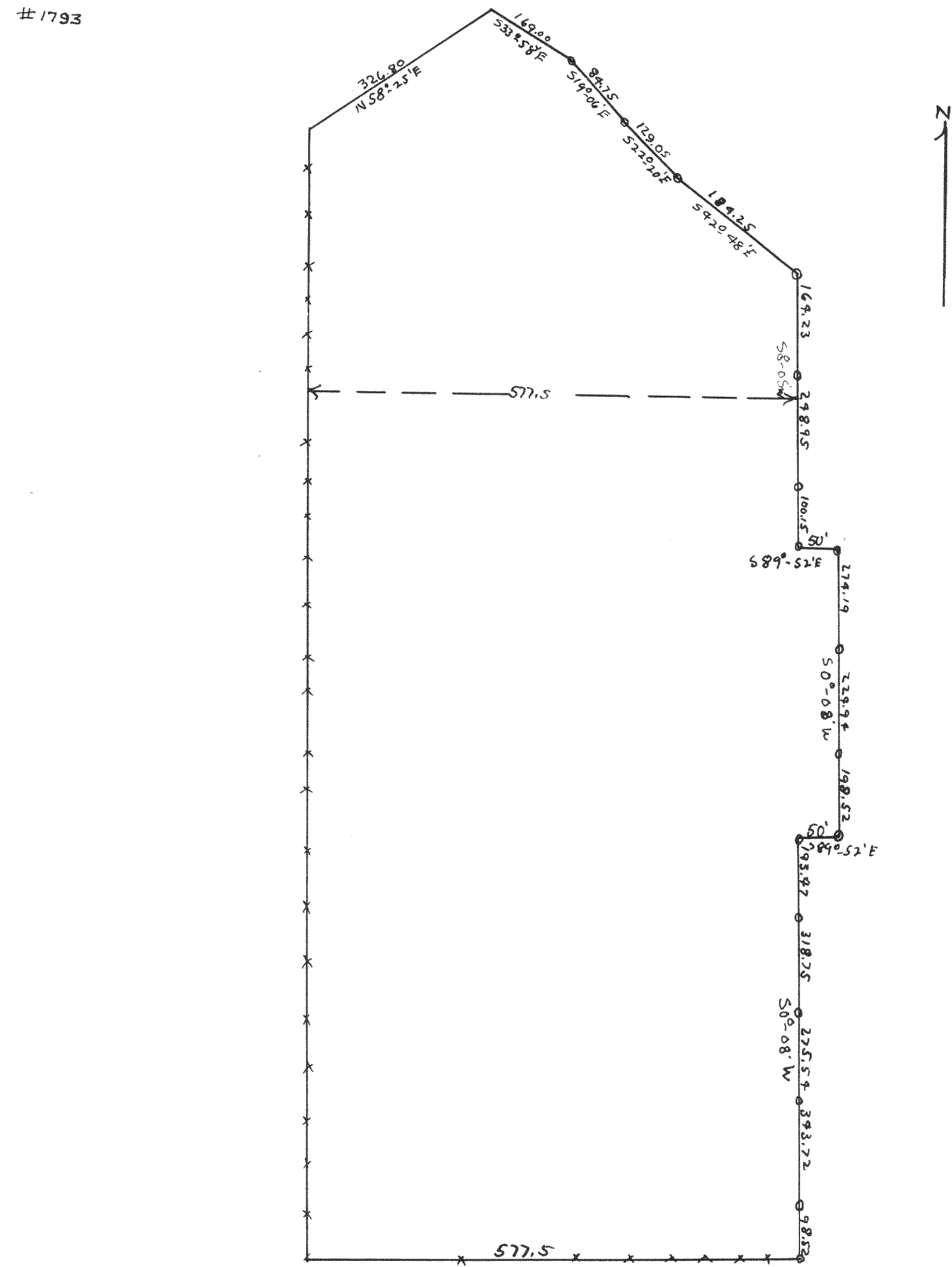

Plat of survey of land sold by Milo Krahn to the State of Wisconsin, located in section 26, T4N R15E of Malwath County, Wisconsin

7 Feb. 1998

Lloyd L Jensen
County Surveyor