

#1603

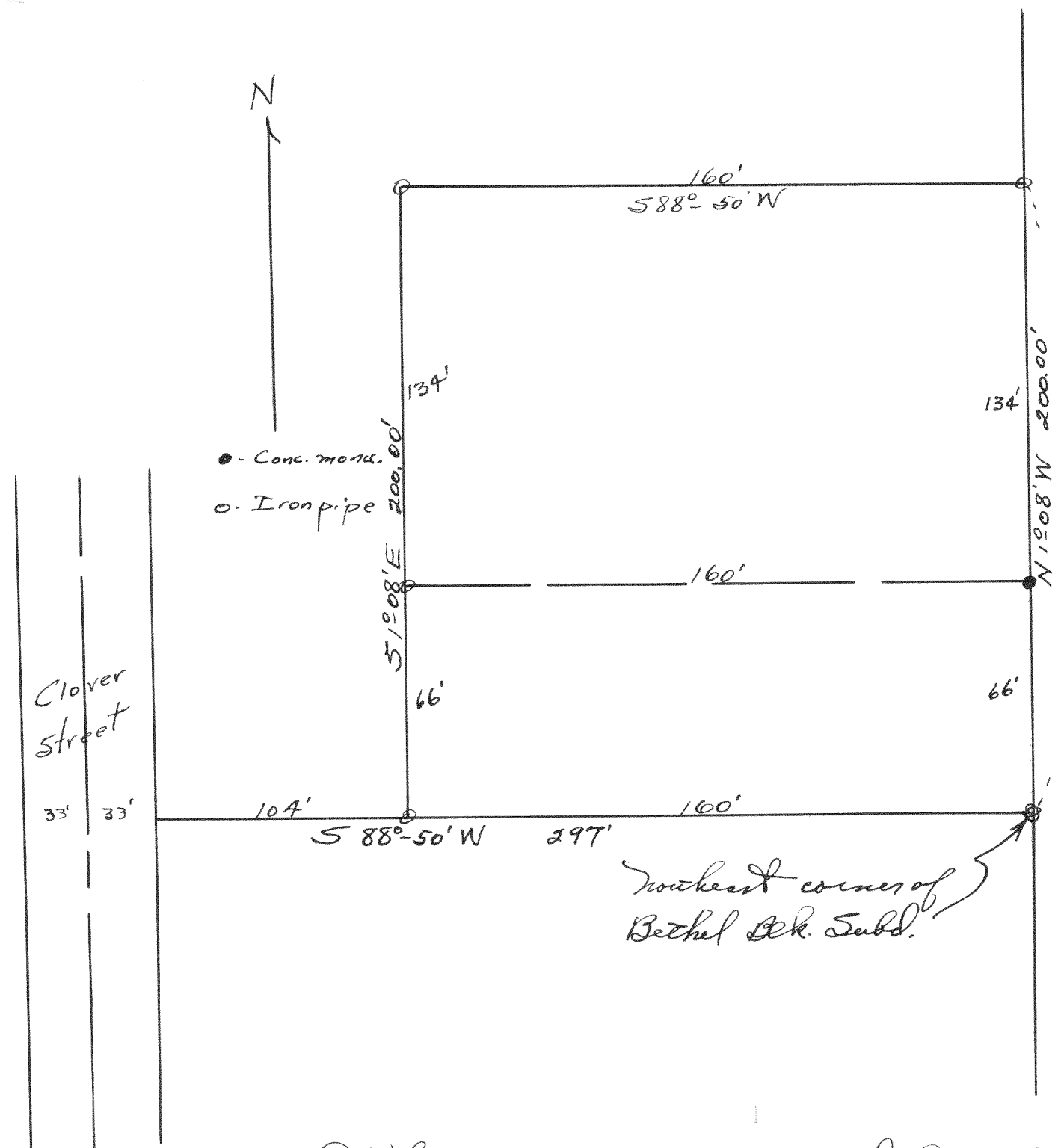

● - Conc. monum.
○ - Iron pipe

Clover Street

Stark's Subdivision

OLIVE STREET

Northeast corner of Bethel Bk. Subd.

Plat of a survey of land located in
 the NE $\frac{1}{4}$ of Section 1, T17N R16E,
 Village of Williams Bay, Wisconsin.
 Lloyd G. Jensen
 County Surveyor
 Feb. 19, 1946

#1604

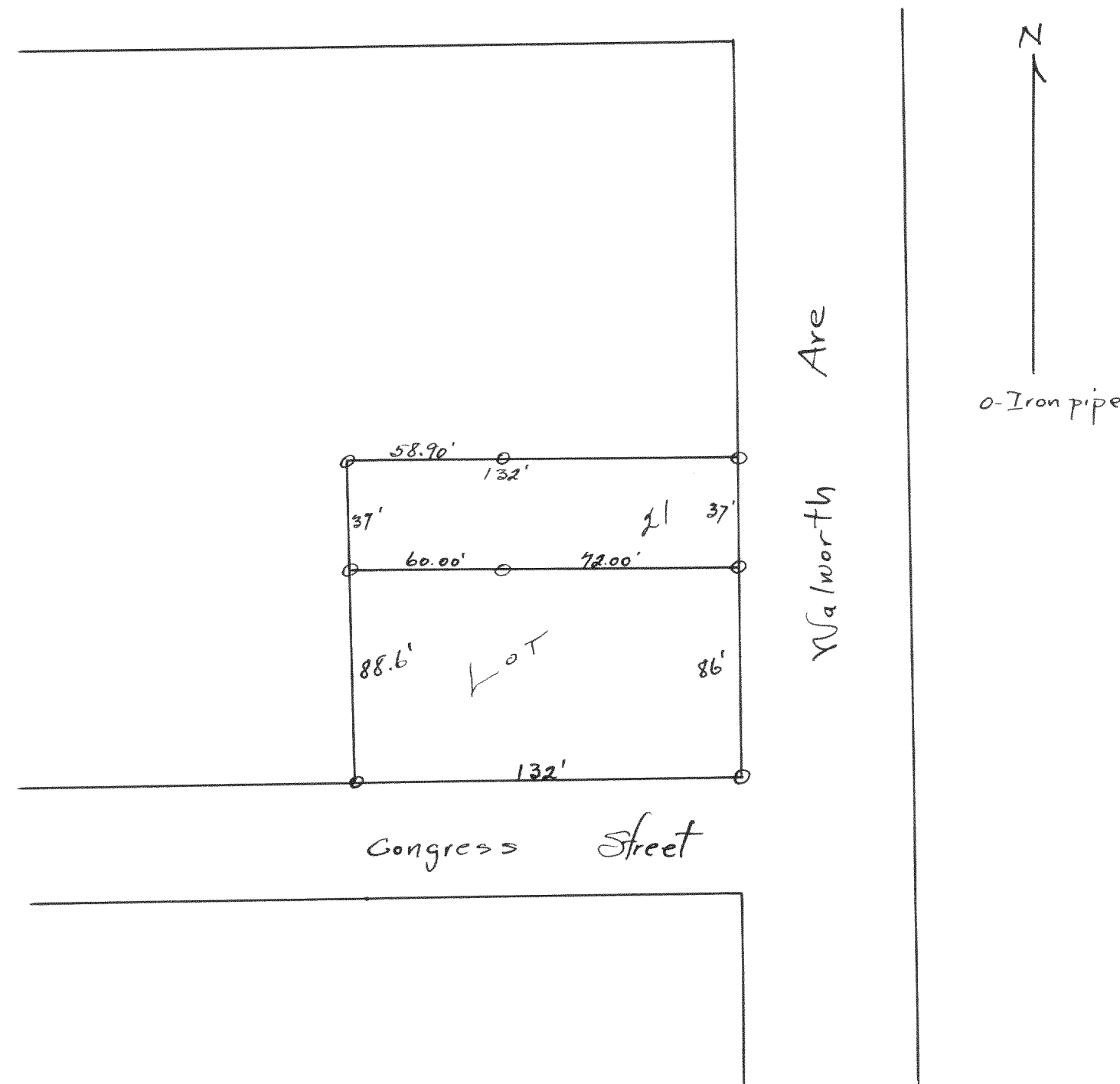

○ - Iron pipe

Northworth Ave

Congress Street

Plat of survey of lot 21 of
 Johnson's Addition to The Village
 of Williams Bay, Wisconsin.
 Lloyd G. Jensen
 County Surveyor
 Feb. 20, 1946