

#1432

Seneca Lake

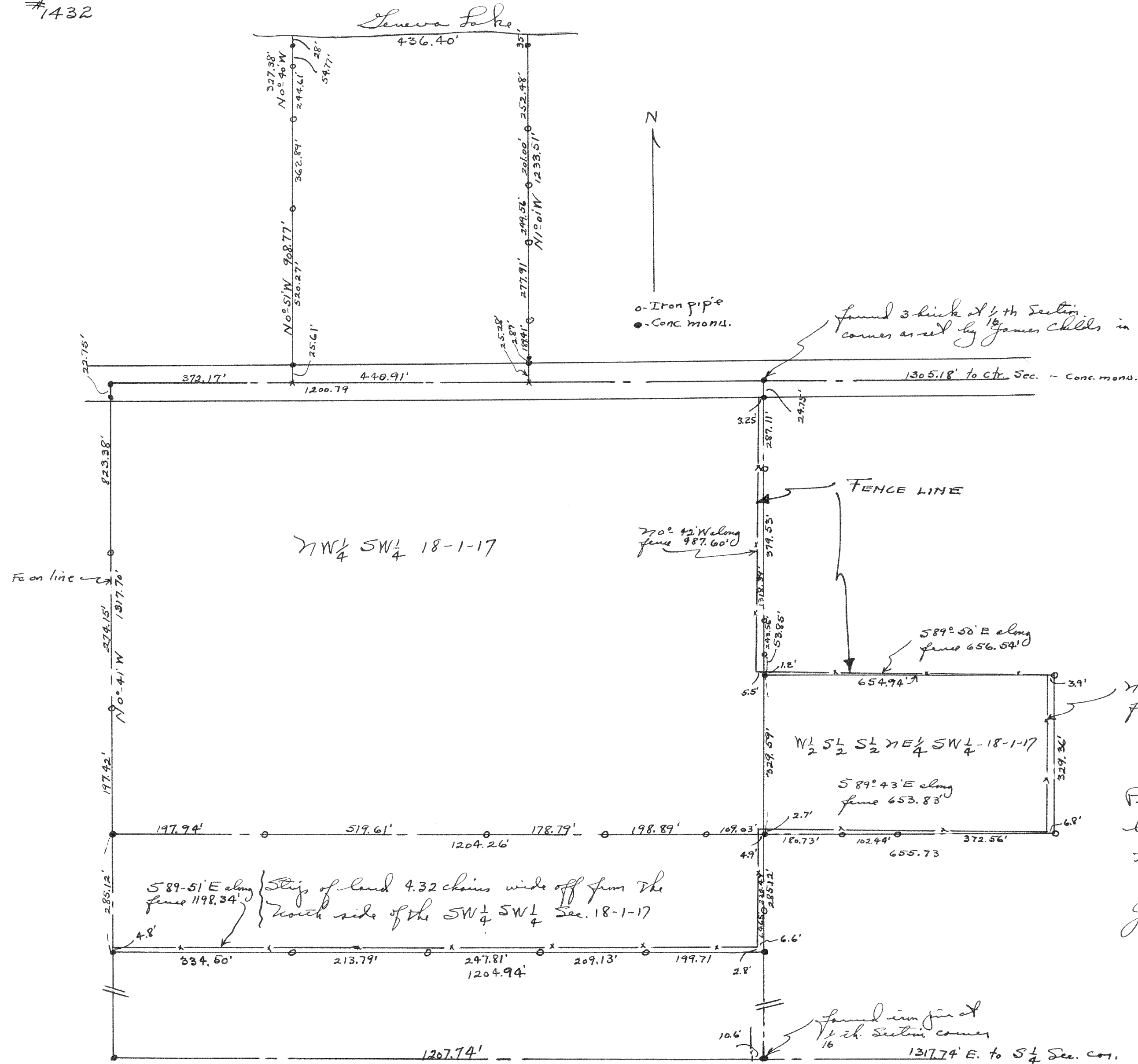

○ Iron pipe  
 ● Conc. mon.  
 found 3 links at 1/4 th Section  
 comes as set by James Childs in 1880

70° 42' W along fence 987.60'  
 589° 50' E along fence 656.54'

70° 28' W along fence 329.36'

589° 51' E along fence 1198.34'  
 Strip of land 4.32 chains wide off from the north side of the SW 1/4 SW 1/4 Sec. 18-1-17

Plot of survey of the Cox Estate located in Fractional Section 18, T18N R17E.

Jan. 1944  
 Lloyd O. Jensen  
 County Surveyor

found iron pipe at 1/4 th Section corner  
 1317.74' E. to S 1/4 Sec. cor.