

#1384

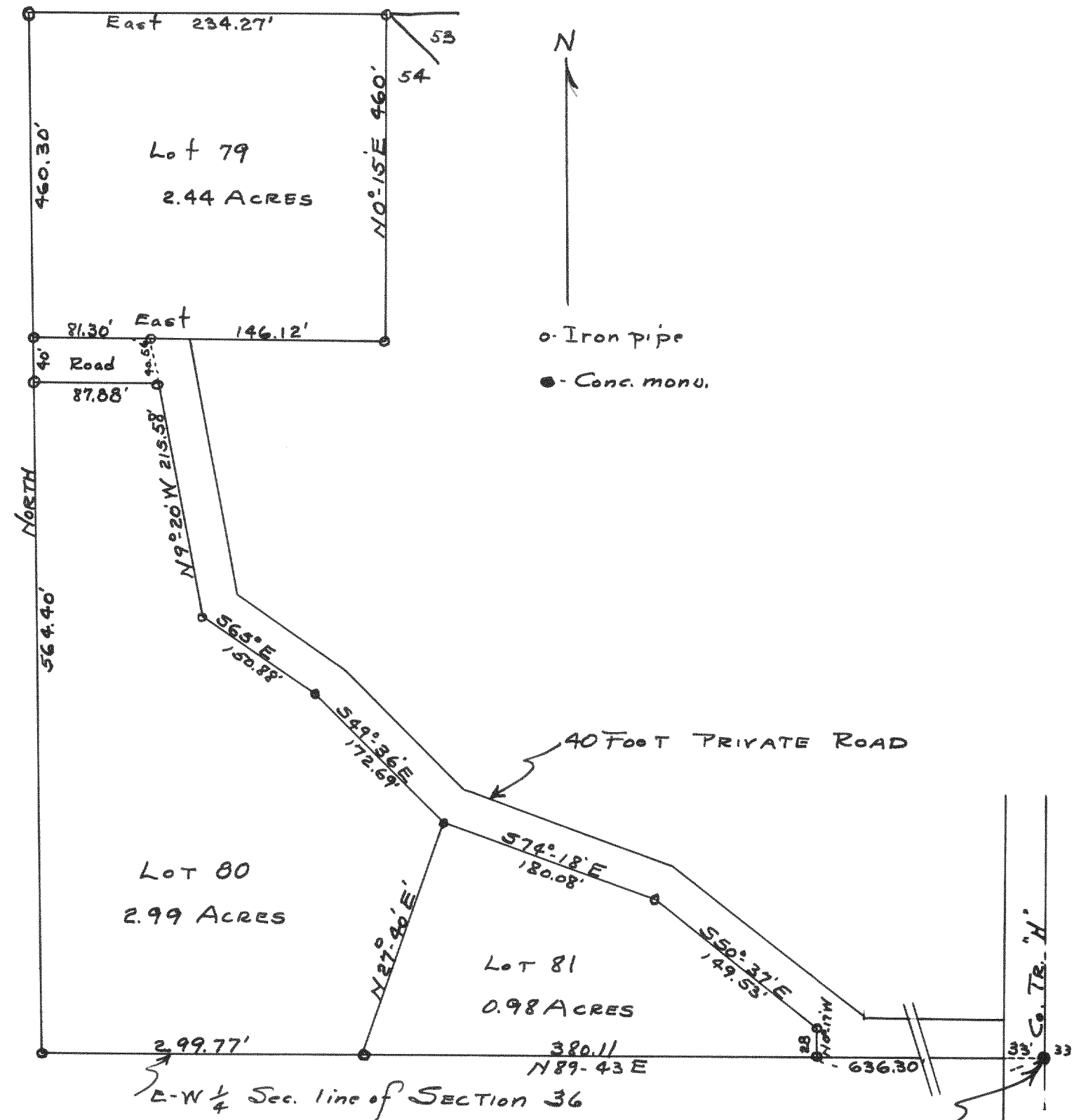

E. 1/4 Sec. cor. of  
Sec. 36-2-16

Plot of survey of land located in the  
East 1/2 of the Northeast 1/4 of Section 36, T27N R16E.  
June 1943  
Lloyd D. Jensen  
County Surveyor

#1385

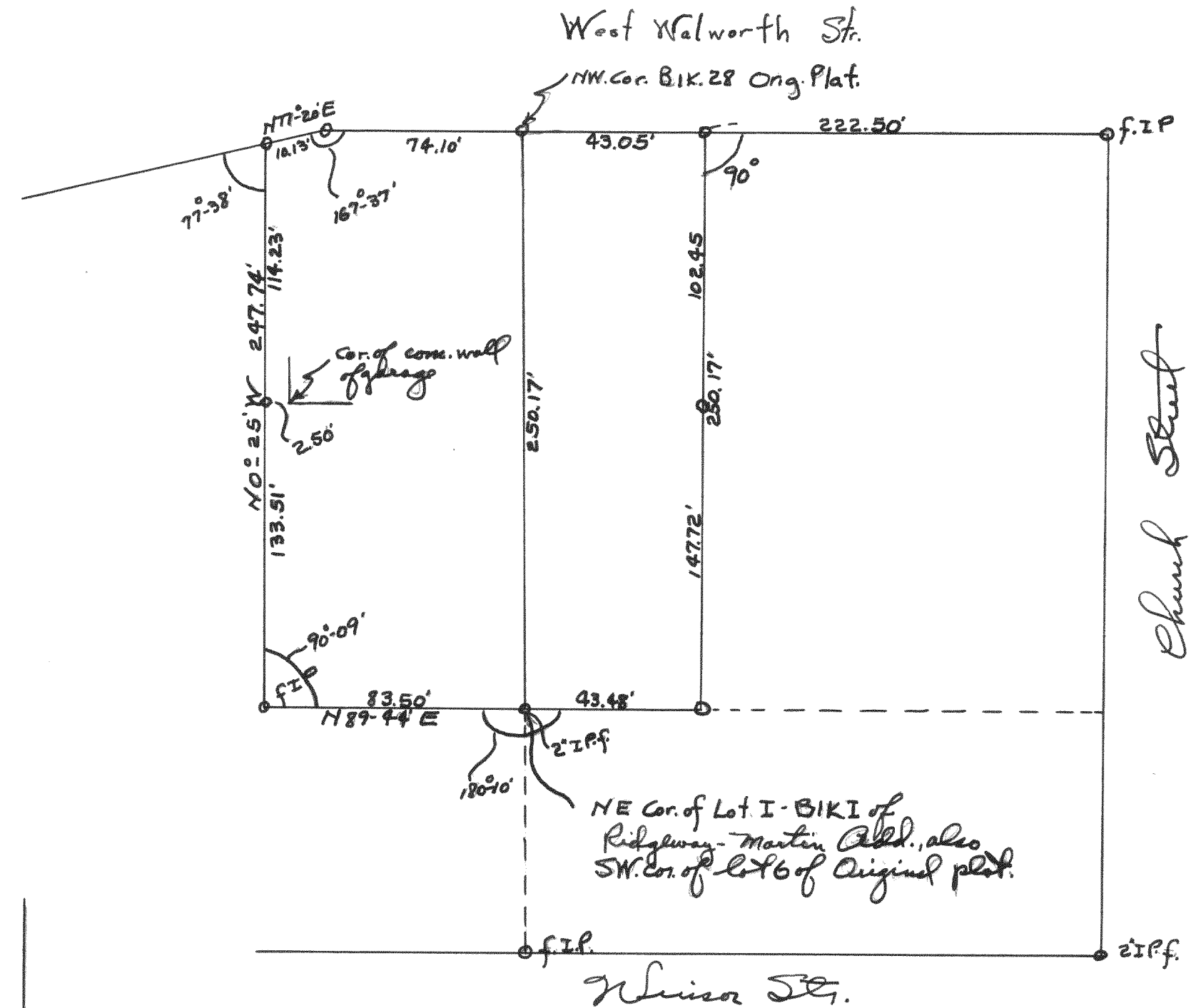

Plot of survey of the Mrs. Matheson property  
on West Walworth Street in the City of  
Elkhorn,  
June 6, 1943  
Lloyd D. Jensen  
County Surveyor.