

SURVEY No. 963

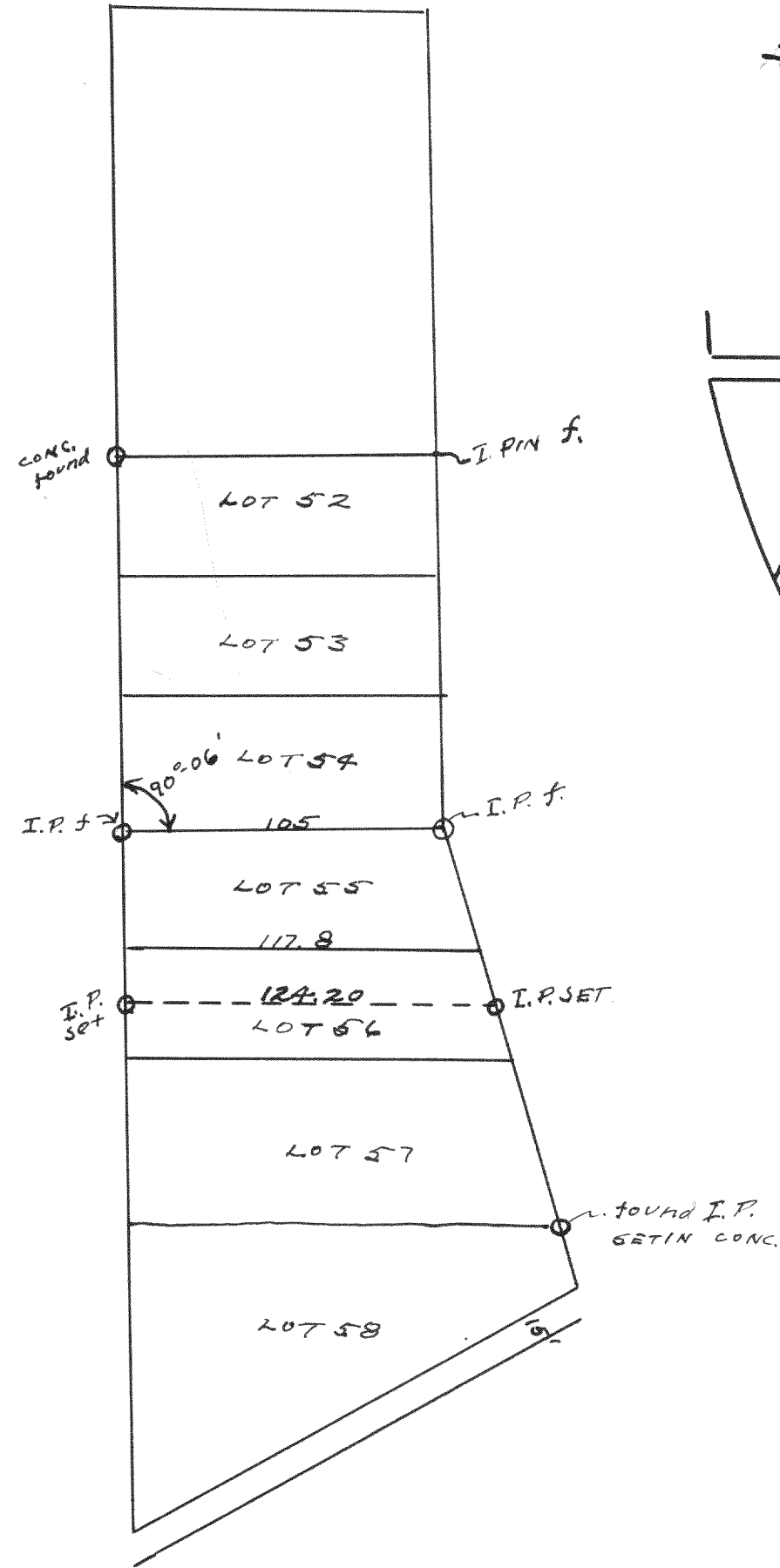

Survey of lot 55 and N¹/₂ lot 56 of the original plat of Cedar Point part.
7-37
Lloyd L. Jensen
by H. C. J.

SURVEY No. 964

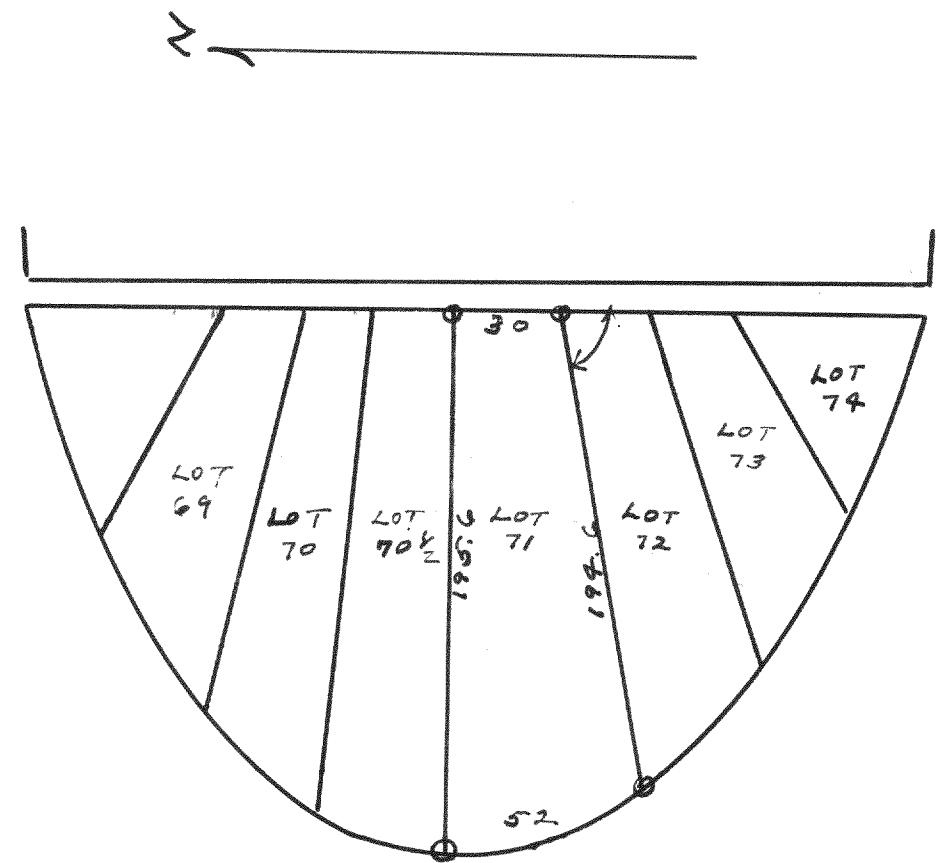

Survey of lot 71 of the first Addition to Cedar Point Park.
1938
Lloyd L. Jensen
by H. E. J.

SURVEY No. 965
CONGRESS ST.
HIGHLAND ST.

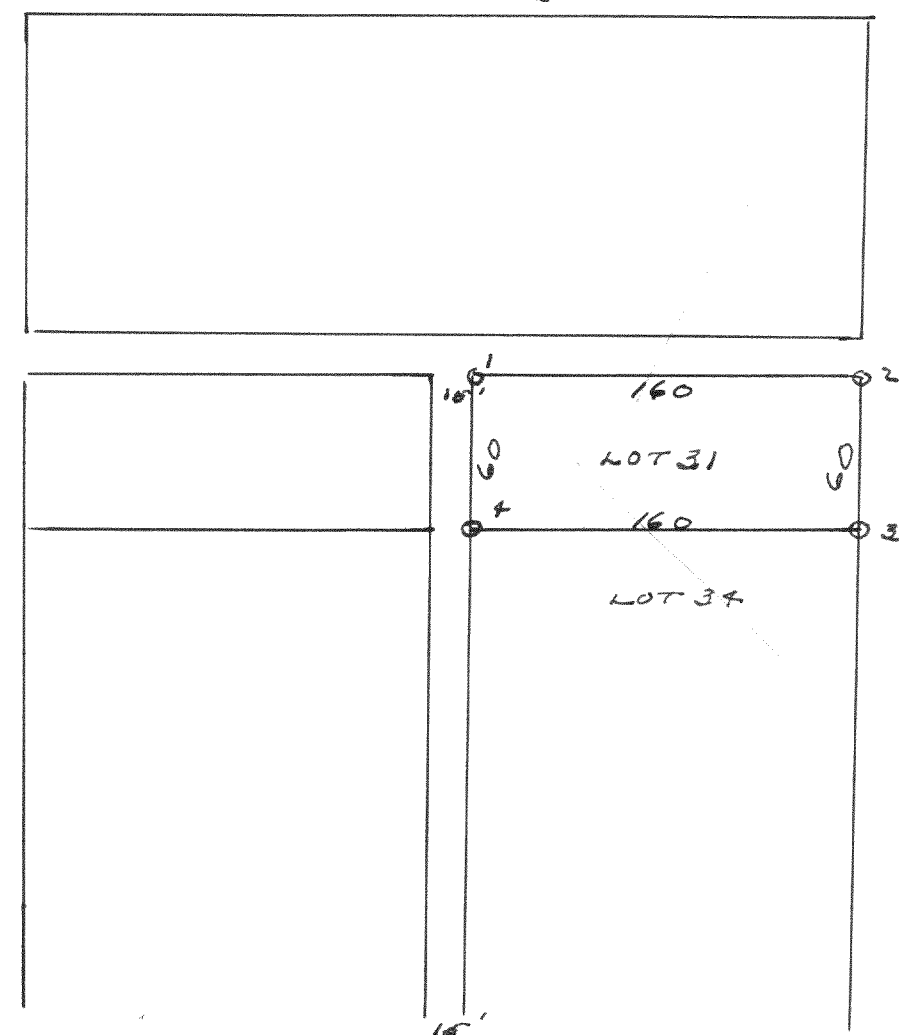

Survey of lot 31 of Bay View Subdivision in the Village of Williams Bay.
3-23-38
Lloyd L. Jensen
by H. E. J.

FOUND W.S. AT PTS. 1, 2, 3, 4, 9 - REPLACED WITH IRON PIPE.

Area to be divided
This one 2-27-37

CONC. MON.