

SURVEY No. 926

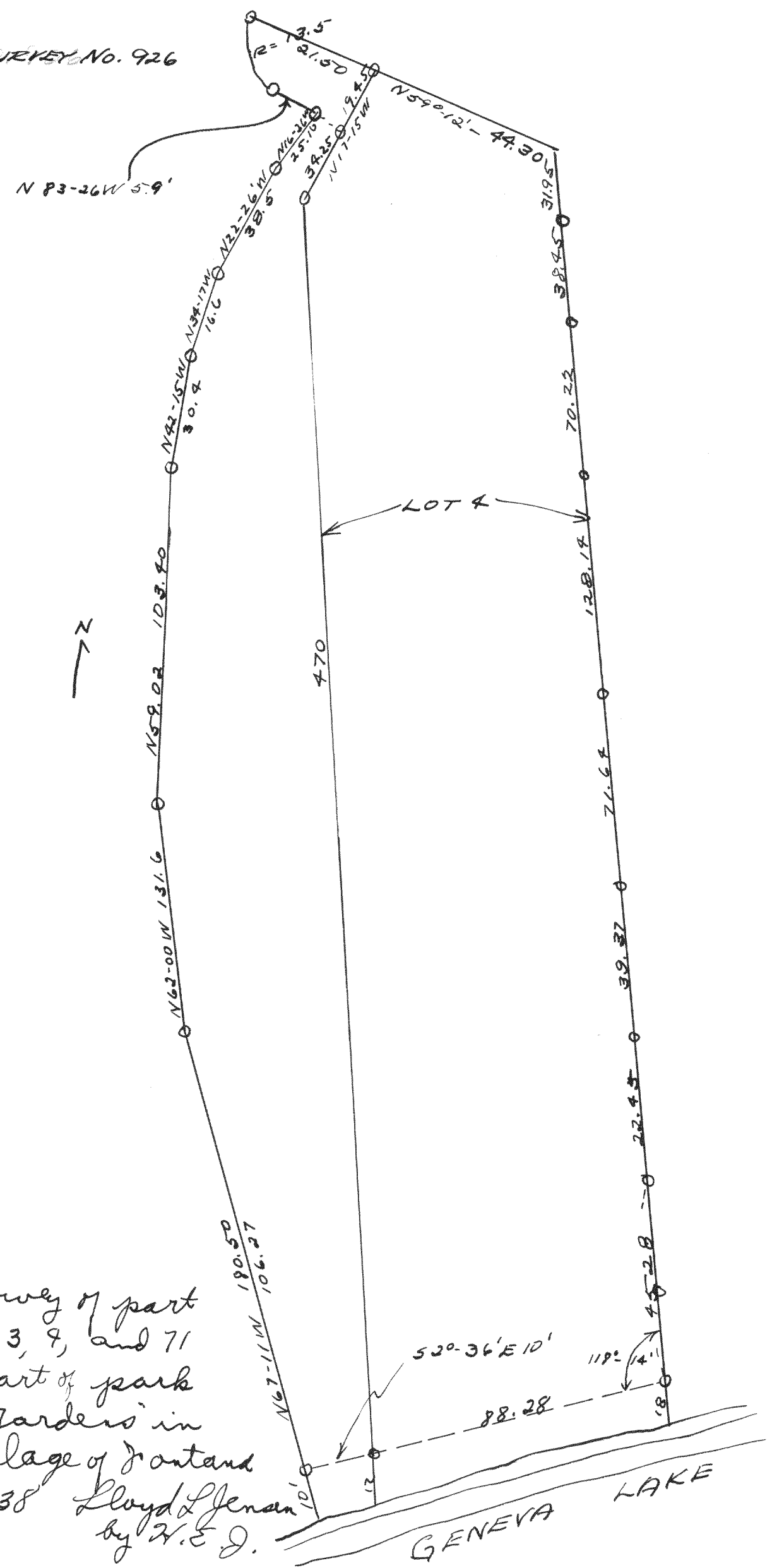

Survey of part
of lots 3, 9, and 71
and part of park
of the Gardens in
the Village of Montand
April 1938 Lloyd L. Jensen
by H. E. J.

SURVEY No. 927

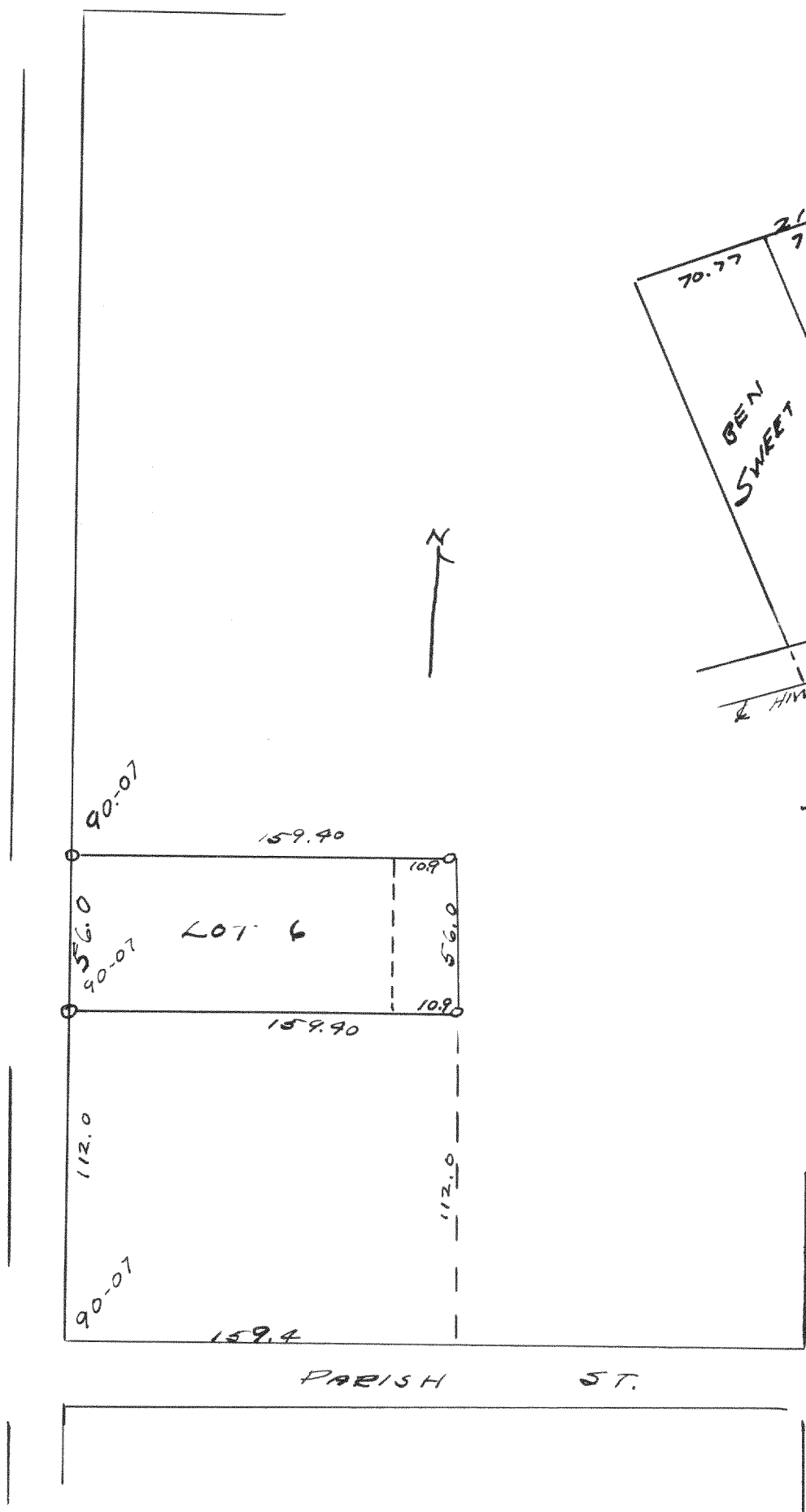

Survey of lot 6. K.A. Lathrop's
Second Addition to Delavan

11-3-38

Lloyd L. Jensen
by H. E. J.

SURVEY No. 928

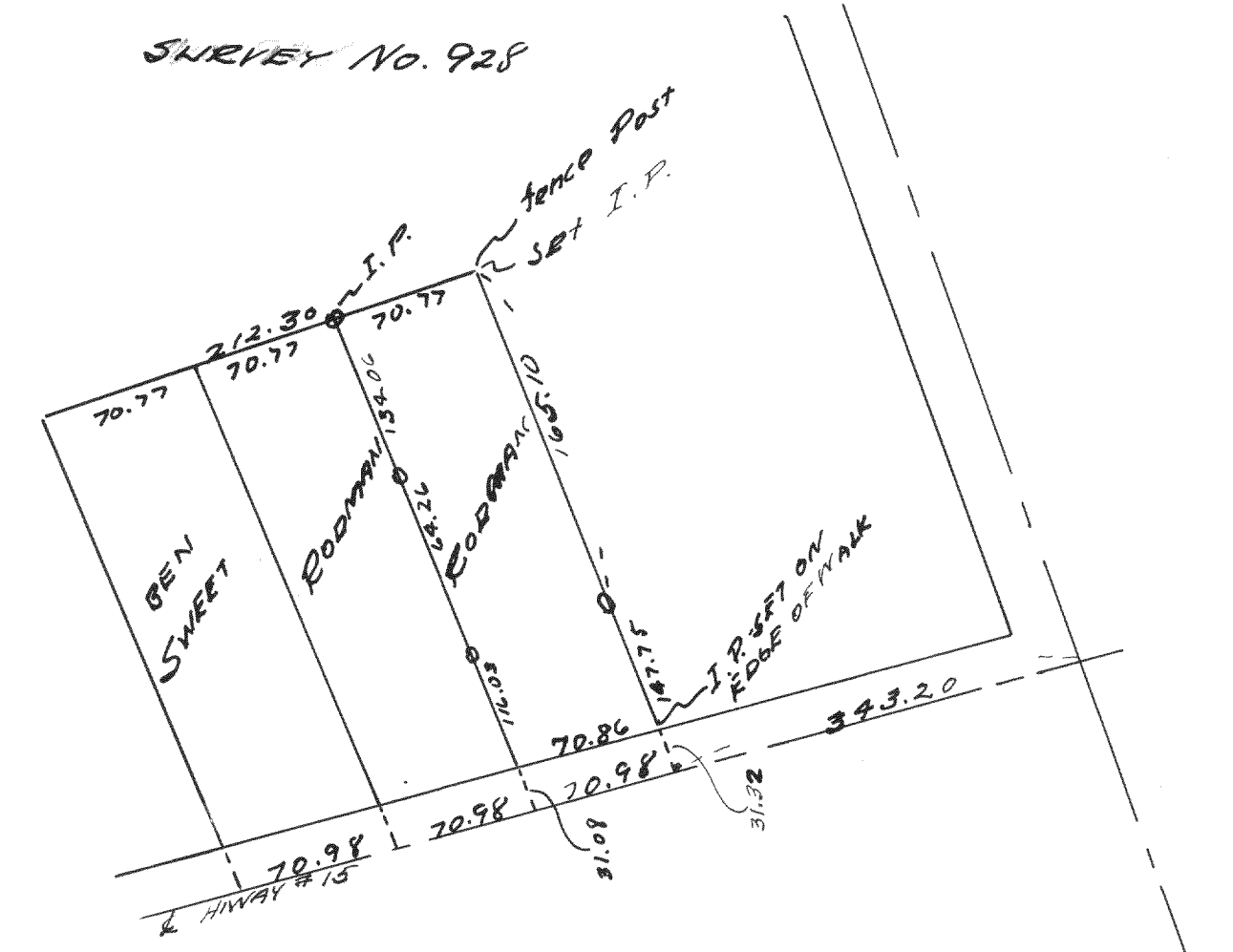

Survey of Rodman Property
in the Village of Parlen.
Sept 1937
Lloyd L. Jensen
by H. E. J.