

18-1-17

LAKE GEHEVA

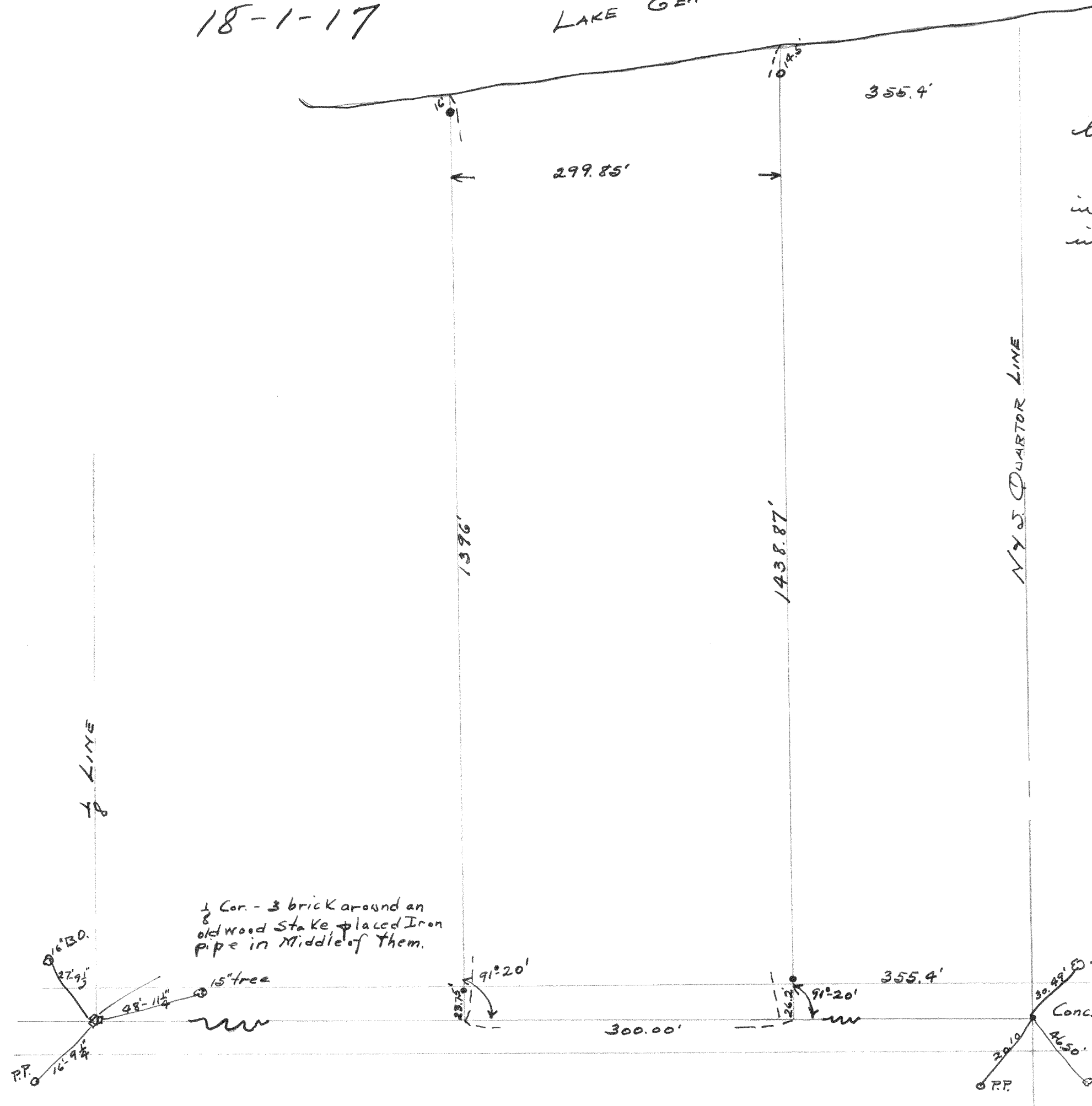

Plot of the survey of the Guyon property located in fractional section 18, T1N, R17E. Monuments located & used by J. S. Skeels in his survey for the Court in 1930 were used in this survey.

Surveyed by Floyd S. Jensen
County Surveyor

May 18, 1934

1/2 Cor. - 3 brick around an old wood stake & placed Iron pipe in middle of them.

Conc. Monu. as set by J.G. Skeels & ruled (center of Section 18) Correct by the County & Supreme Courts.