

PLAT OF SURVEY OF LAND LOCATED  
 IN THE NE 1/4 OF SECTION 36 T3N R16E  
 CITY OF ELKHORN, WALWORTH CO. WISC.  
 OCT., 1940  
 Lloyd L. Jensen  
 H.E.J.

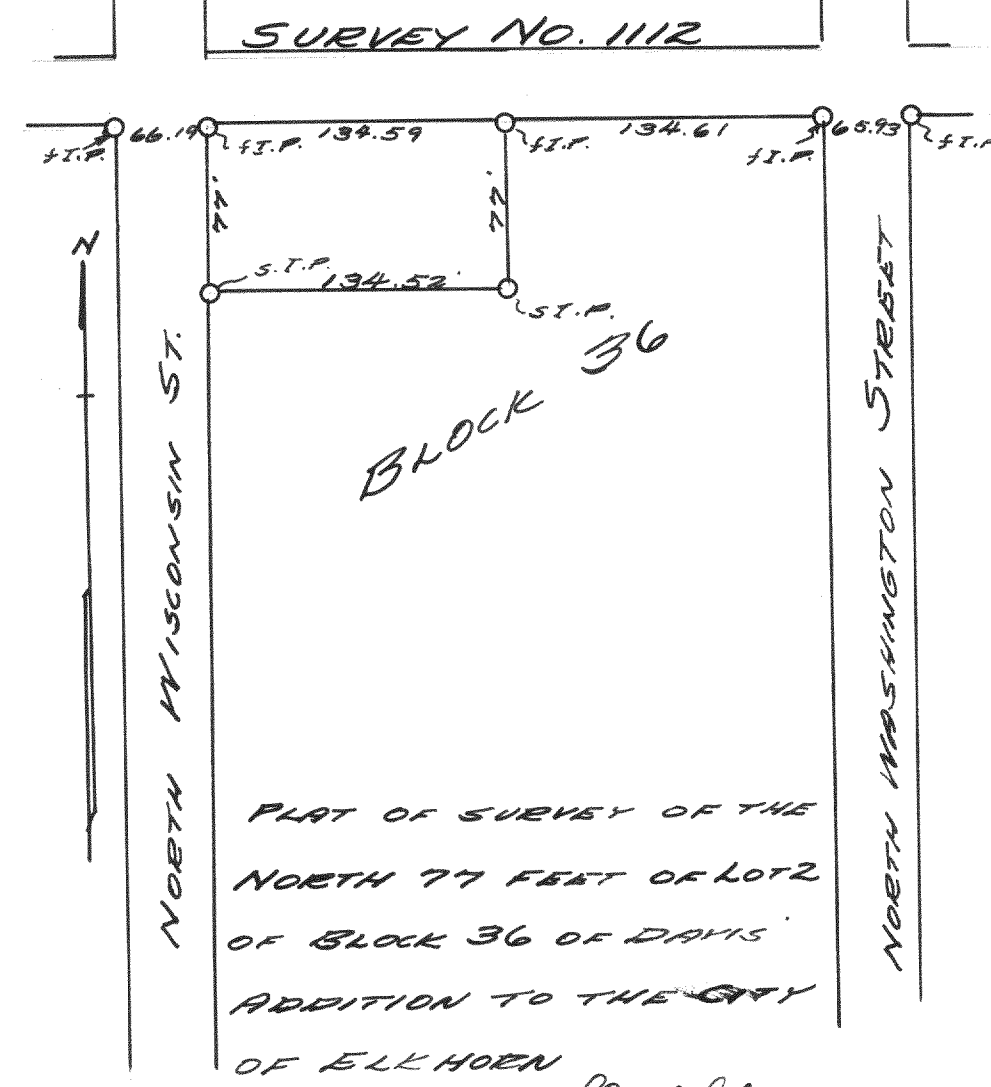

APRIL 1940 Lloyd L. Jensen  
 H.E.J.

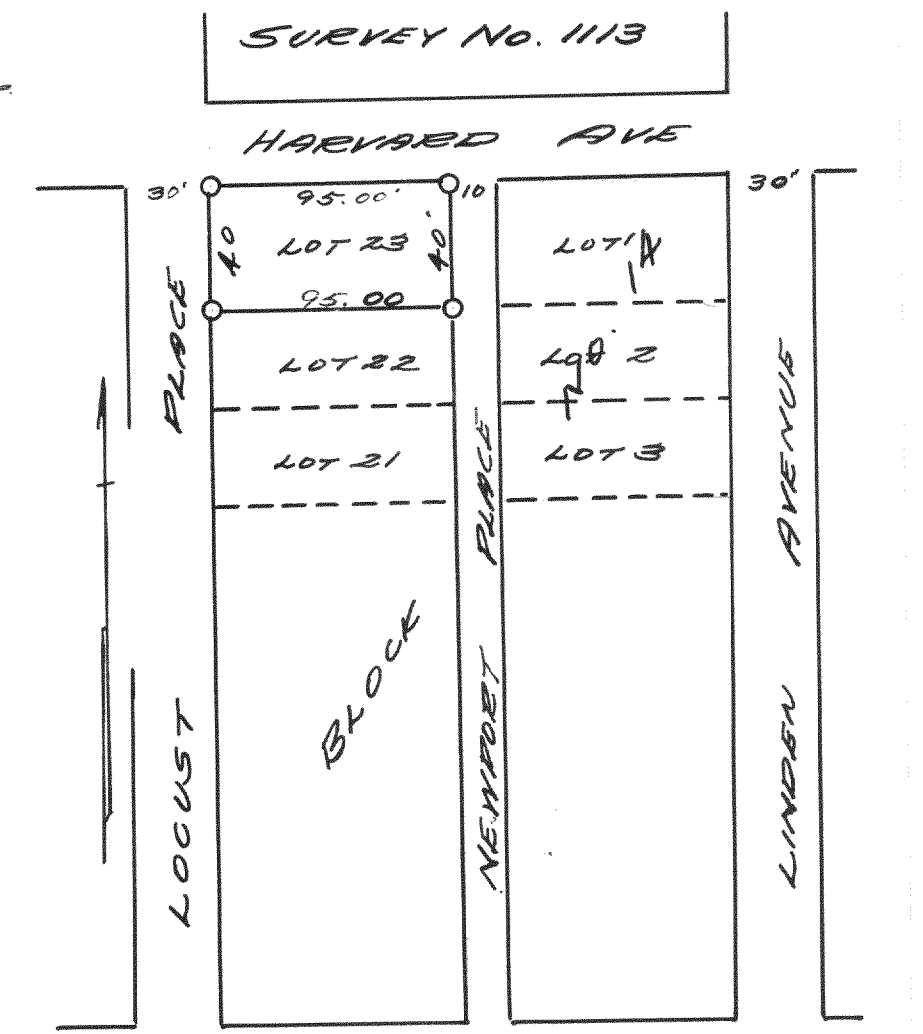

PUBLIC ROAD  
 PLAT OF SURVEY OF LOT 23, BLOCK 14,  
 OF GLENWOOD SPRINGS, FONTANA,  
 WALWORTH COUNTY, WISCONSIN.  
 Lloyd L. Jensen  
 H.E.J.

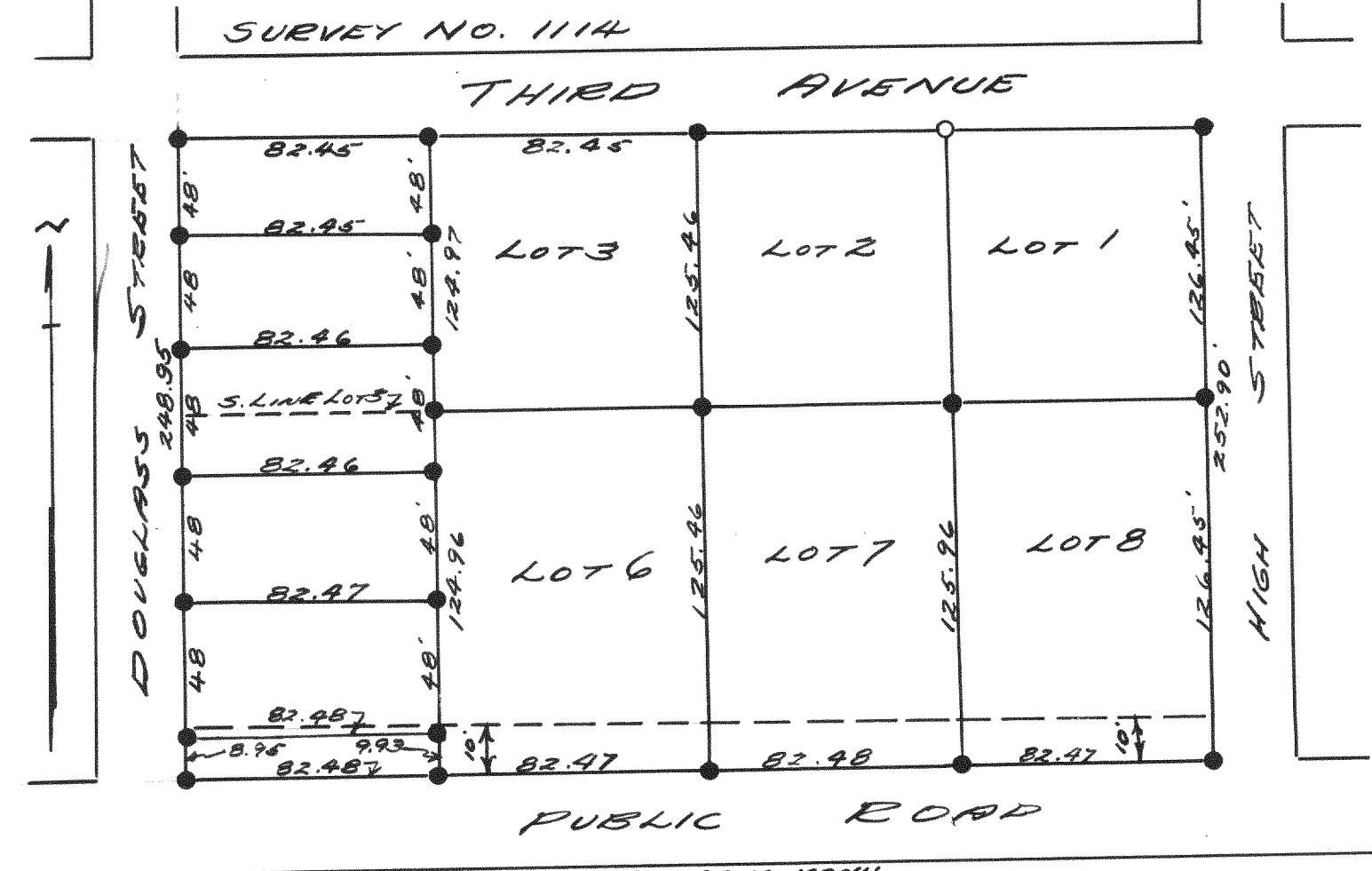

PLAT OF SURVEY OF LOTS 3, 4, 5, 6, 7 & 8  
 OF BLOCK 8 OF THE ORIGINAL VILLAGE OF FONTANA.  
 JULY 24, 1940  
 Lloyd L. Jensen  
 H.E.J.