

No. 682

Survey and construction notes for The Borg Dam located in Section 20, T2N, R16E.

June to Dec. 1934

Lloyd V. Jensen
County Surveyor.

No. 683

Survey of lots 8 & 9 of Block 8 of Tupper's 2nd Addition to the City of Whitewater, Wis. No stakes were found, measurements were taken from fences and side walks. This survey was made to locate the bounds approximately for grading purposes for a skating rink.

April 1935

Lloyd V. Jensen
County Surveyor

No. 684 Survey to locate the house on lot 7 of Mercedes Springs and lot 1 of San Sanci, located in Section 22, T2N, R16E.

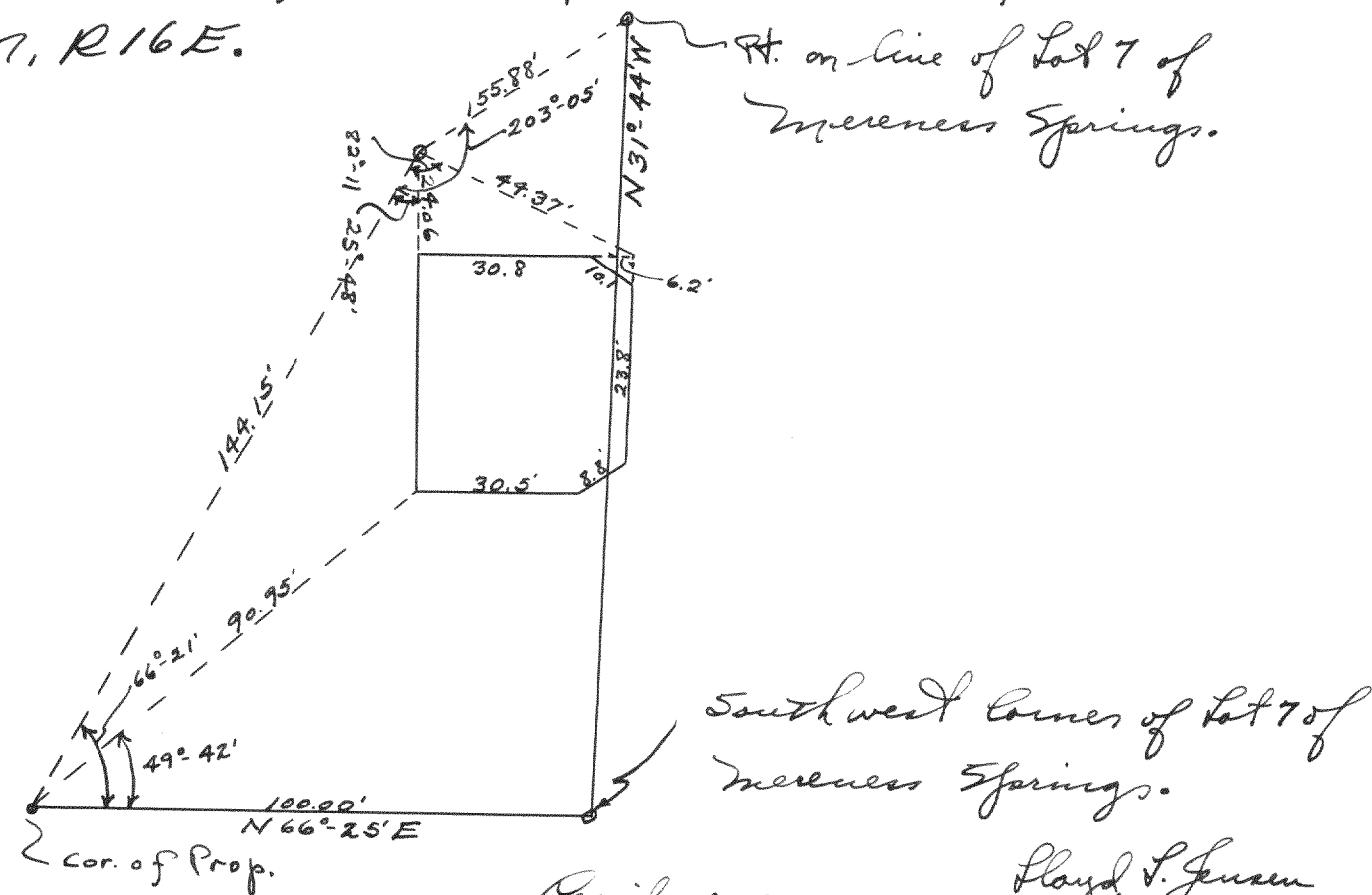

April 24, 1935

Lloyd V. Jensen
County Surveyor

No. 685

Survey of the intersection of St. Trunk highway 89 and St. Trunk highway 15. Survey was made to locate all of the physical objects within the area at the corner and 300' South and 200' West. The location of the lot corner on the Northeast corner of the intersection was gotten from survey no. 628. Notes were plotted and were used in an auto accident suit.

April 1935

Lloyd V. Jensen
Co. Surveyor.

No. 686

Survey to locate the physical features at the intersection of State Trunk Highway 89 and County Trunk Highway "O" located in Section 7, T1N, R16E. Notes were plotted and the map was as evidence in an auto accident case, at Walworth County Circuit Court room.

April 1935

Lloyd V. Jensen
County Surveyor