

# DESCRIPTION

## Record of Survey.

no 467

25-4-16

### OF SECTION, QUARTER SECTION AND QUARTER QUARTER SECTION CORNERS

Township....., North of Range Pleasant Lake 4 Principal Meridian

as presented by the courses and distances on the following plat, and annexed field-notes of survey:

Established the center of the section at the point of intersection of STRAIGHT quarter lines.

Established all quarter-quarter corners upon the section boundary at proportional distances between known section and quarter section corners, according to the original field-notes of the Government survey.

*All of that certain piece or parcel of land lying and being in the southeast quarter of section 25 T 4 N. R 16 E, being the Township of La Crosse, Walworth County, Wisconsin, described as follows to wit:-*

*Beginning at an iron stake, on the Easterly shore of Pleasant Lake, that is S 25°-15' W 60 feet from an iron stake, at the point where the north line of said section 25 intersects the said lake shore, and the said stake being witnessed by a cotton wood tree southerly 15.5 feet, and an oak tree, Easterly, 17 feet; thence S 78°-00' E 105 feet, to a stake; thence S 43°-30' W 90 feet to a stake; thence N 63°-00' W 73.5 feet to a stake on the shore of said lake; thence ~~thence~~ N 25°-15' E 60 feet along the said shore to the place of beginning, excepting and reserving, for a right of way to be used in common with others, a strip of land, 10 feet in width off of the southeasterly side of the above described piece.*

*Surveyed by Wm Child CS.*

*Recorded by Lloyd S. Jensen CS.*

Plat of Section....., Township..... North, Range..... of 4 Principal Meridian

80 chains to 6 inches. The figures in red ink are the lengths of the lines as stated in the field-notes of the Government survey.

Declination of the Magnetic Meridian from the True Meridian.....

Surveyed and sub-divided..... A. D. 1....., in accordance with the State Laws and Instructions of the Commissioner of the General Land office, and recorded on pages..... of Register in the County Clerk's office.

Witness my hand this..... day of..... A. D. 1.....

..... SURVEYOR.

GOVERNMENT CORNERS				MILLER CO. MFG. STATIONERS, WILWAUKEE WISCONSIN								
No.	Bearing	In. Dia.	Links Distant	Bearing	In. Dia.	Links Distant	Bearing	In. Dia.	Links Distant	Bearing	In. Dia.	Links Distant
1.	N. W. Sec. Cor. identified,											
2.	N. E. Sec. Cor. identified,											
3.	S. E. Sec. Cor. identified,											
4.	W. Sec. Cor. identified,											
5.	N. ¼ Sec. Cor. identified,											
6.	E. ¼ Sec. Cor. identified,											
7.	S. ¼ Sec. Cor. identified,											
8.	W. ¼ Sec. Cor. identified,											
Subdivision Corners												
1.	Center ¼ Sec. Cor.											
2.	North ¼-¼s N. W. qr.,											
3.	East ¼-¼s N. W. qr.,											
4.	South ¼-¼s N. W. qr.,											
5.	West ¼-¼s N. W. qr.,											
6.	Center ¼-¼s N. W. qr.,											
7.	North ¼-¼s N. E. qr.,											
8.	East ¼-¼s N. E. qr.,											
9.	South ¼-¼s N. E. qr.,											
10.	Center ¼-¼s N. E. qr.,											
11.	East ¼-¼s S. E. qr.,											
12.	South ¼-¼s S. E. qr.,											
13.	West ¼-¼s S. E. qr.,											
14.	Center ¼-¼s S. E. qr.,											
15.	South ¼-¼s S. W. qr.,											
16.	West ¼-¼s S. W. qr.,											
17.	Center ¼-¼s S. W. qr.,											

no 468

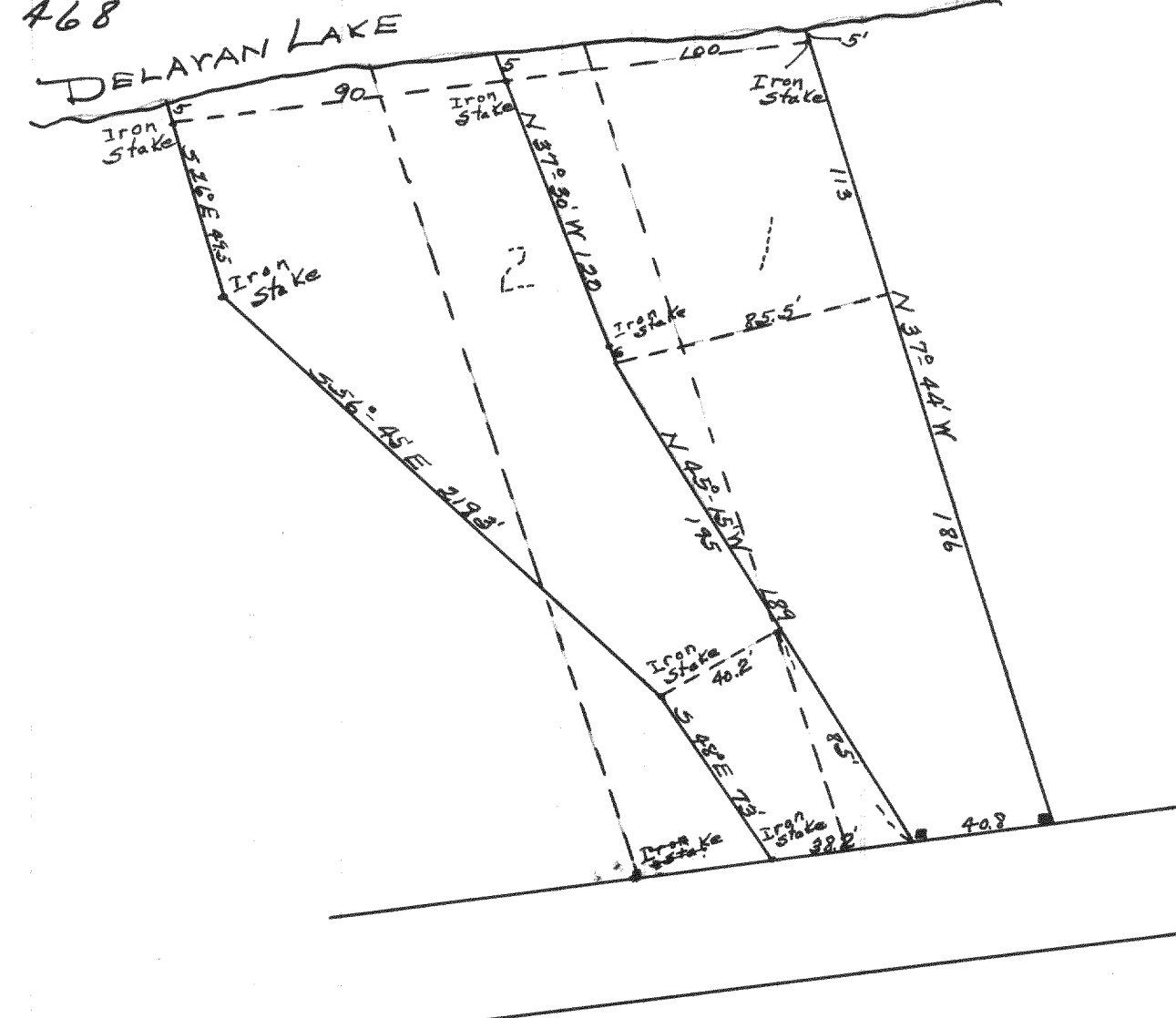

*Plat of a survey made for Charles Ling of Chicago in lots 1-293 of the plat of Sans Souci, which Plat is on record in the Register of Deeds office in and for Walworth County, Wisconsin, in Vol. 5 of Plats on page 62*

*Attest June 9, 1924  
Wm Child CS.*

*Recorded by Lloyd S. Jensen CS  
March 29, 1934*

#### NAMES OF SWORN ASSISTANTS

CHAINMEN

FLAGMEN

AXMEN



Survey for Mrs. Gardner of Delavan

Surveyed by W<sup>m</sup> Child  
CS

Recorded by Lloyd S. Jensen  
CS  
March 29, 1934

That certain piece or parcel of land lying and being in the northwest quarter of Section no. 28, T2N, R16E, being the Town of Delavan, Walworth County, Wisconsin, described as follows to wit: Beginning at a point  $1\frac{1}{2}$  rods south and 7 rods  $5\frac{1}{2}$  ft. West of the northeast corner of the said quarter section, being also the center of the road; thence south on a line parallel with the East line of said q. section 466.09 feet to an iron stake; thence Westerly 375.7 feet to a stake; thence north parallel with the East line of said quarter section 461.39 feet to a point  $1\frac{1}{2}$  rods South of the North line of the said quarter section, being the center of the road; thence East being along the center of said road 375.7 feet to the place of beginning containing four (4) acres of land.

Surveyed by W<sup>m</sup> Child  
CS

Recorded by Lloyd S. Jensen  
CS  
March 29, 1934