

Record of Survey.

no 317

Township..... North of Range..... of 4 Principal Meridian as presented by the courses and distances on the following plat, and annexed field-notes of survey:
 Established the center of the section at the point of intersection of STRAIGHT quarter lines.
 Established all quarter-quarter corners upon the section boundary at proportional distances between known section and quarter section corners, according to the original field-notes of the Government survey.
 Established all lost corners at proportionate distances between known corners, according to the original field notes of the Government survey.

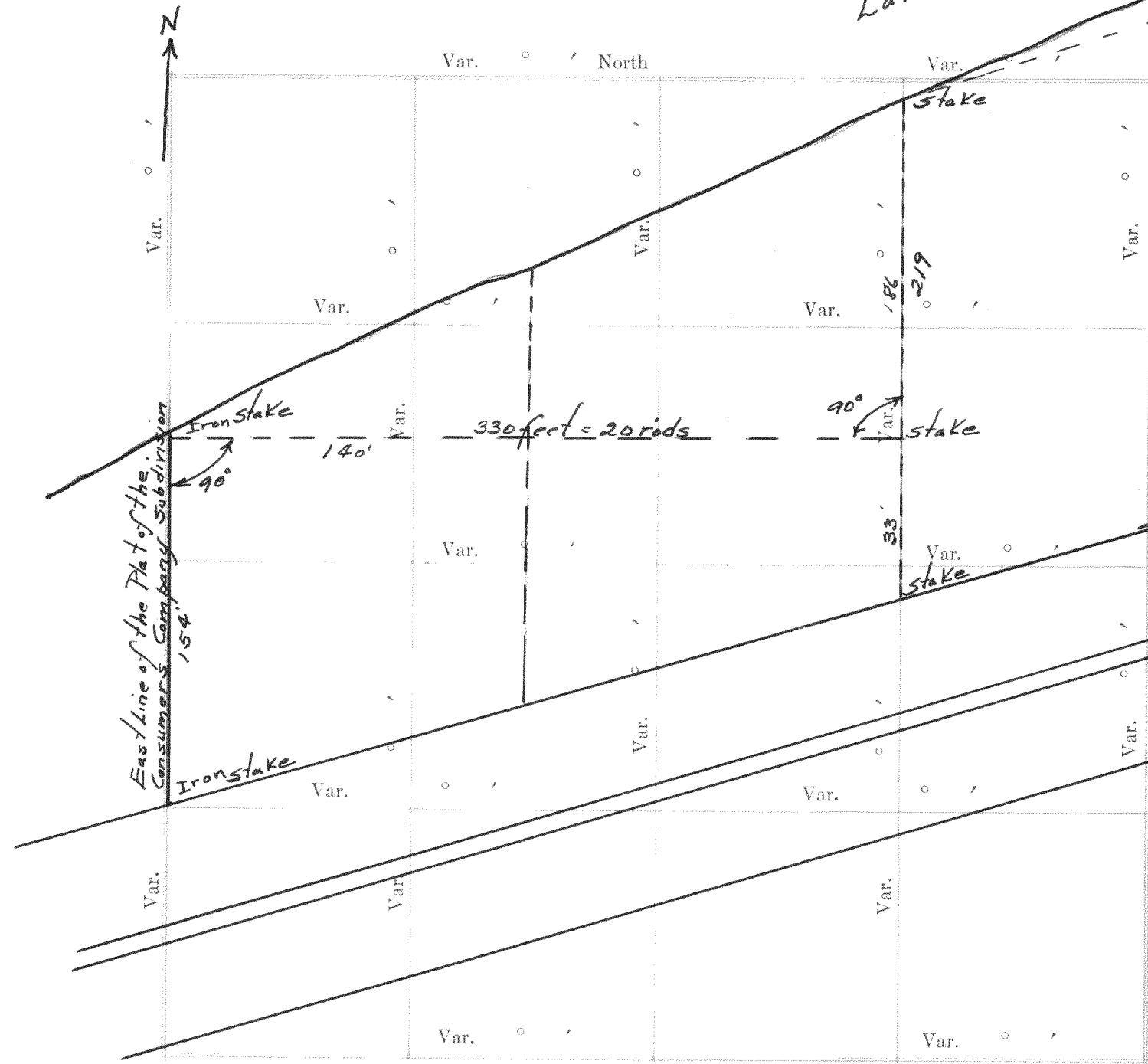

Plat of Section..... Township..... North, Range..... of 4 Principal Meridian Scale 80 chains to 6 inches. The figures in red ink are the lengths of the lines as stated in the field-notes of the Government survey.

Declination of the Magnetic Meridian from the True Meridian.....
 Surveyed and sub-divided..... A. D. 1....., in accordance with the State Laws and Instructions of the Commissioner of the General Land office, and recorded on pages..... of Register in the County Clerk's office.

Witness my hand this..... day of..... A. D. 1..... SURVEYOR.

DESCRIPTION

OF SECTION, QUARTER SECTION AND QUARTER QUARTER SECTION CORNERS

GOVERNMENT CORNERS				N. C. MILLER CO. MFG. STATIONERS, MILWAUKEE WISCONSIN								
No.	Bearing Trees	In. Dia.	Courses they bear	Links Distant	Bearing Trees	In. Dia.	Courses they bear	Links Distant	Bearing Trees	In. Dia.	Courses they bear	Links Distant
1.												
2.												
3.												
4.												
5.												
6.												
7.												
8.												
Subdivision Corners												
1.												
2.												
3.												
4.												
5.												
6.												
7.												
8.												
9.												
10.												
11.												
12.												
13.												
14.												
15.												
16.												
17.												

Williams Bay Ice Company

Plat of a survey made for The Williams Bay Ice Company, of Williams Bay, Walworth Co., Wisconsin. The land being located in the S.E. 1/4 of 28-2-17 being the town of Seneca, said County and state.

The plat of the Consumers Company Subdivision shown on plat is on record in the Register of Deeds office in and for said Walworth County in Volume 6 of plats on page 135

*Elkhorn Sept. 24, 1919
 W. Child
 County Surveyor*

NAMES OF SWORN ASSISTANTS

CHAINMEN
 FLAGMEN
 AXMEN
*Recorded by Lloyd S. Jensen
 March 2, 1934*

No 318

Plot of a survey made on the East half of section
no 34 in the town of Geneva and the northeast
quarter of section no. 3 in the town of Linn, Walworth
County, Wisconsin

Checked July 22nd 1912
Wm Childs
County Surveyor

Recorded by Lloyd S. Jensen
C.S.
March 2, 1934

