

A

B

C

D

E

F

G

# PLAT OF SURVEY

FOR LOT 37 OF THE ORCHARDS OF MUKWONAGO, AND BEING A PART OF THE SW 1/4 OF THE SW 1/4 OF SECTION 35, TOWN 5 NORTH, RANGE 18 EAST, AND THE NE 1/4 OF THE NORTHWEST QUARTER OF SECTION 2, TOWN 4 NORTH, RANGE 18 EAST, CITY OF MUKWONAGO, WAUKESHA & WALWORTH COUNTY, WISCONSIN.

LI = S 89°-28'-48" E, 11.67'

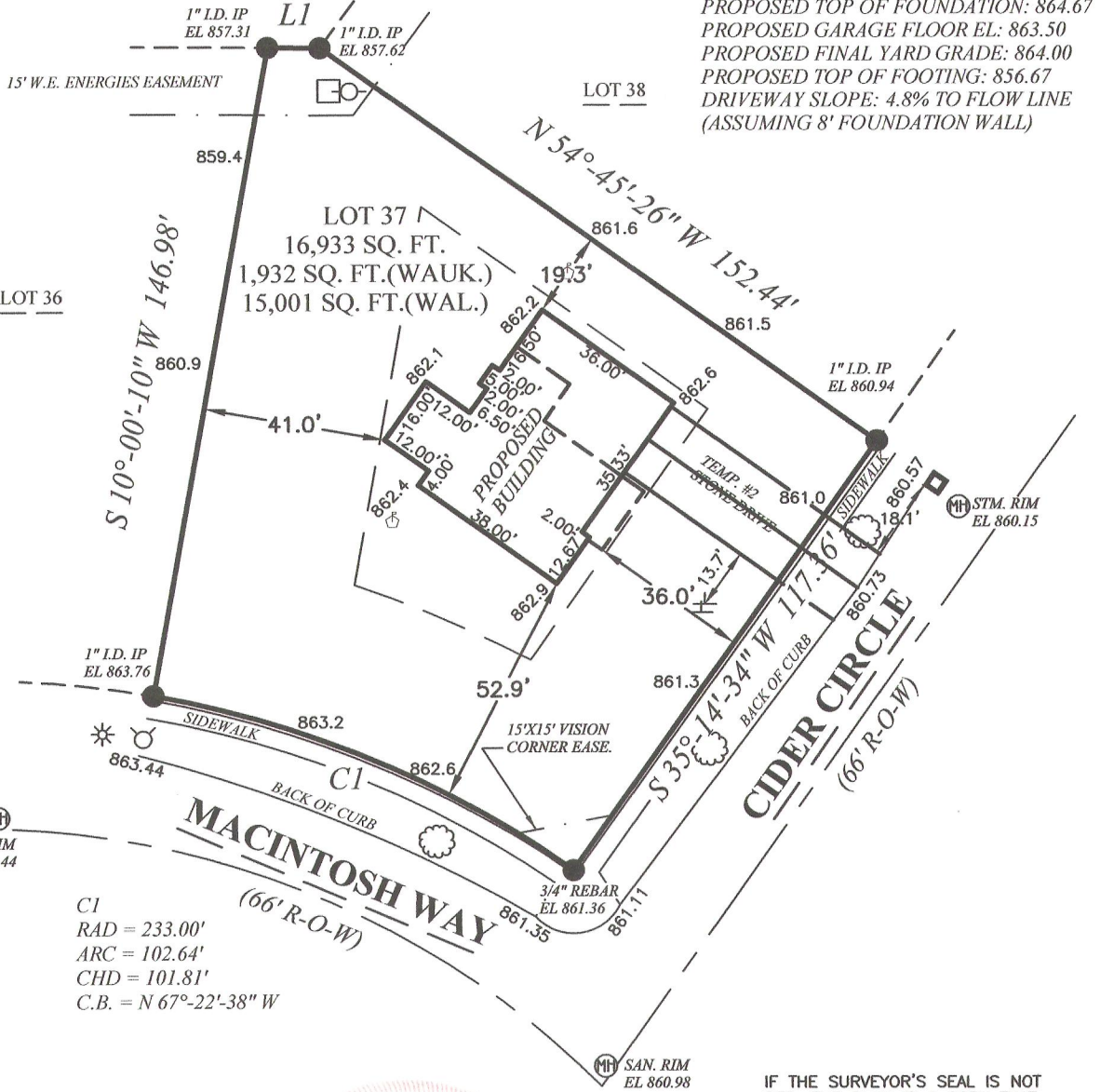

IF THE SURVEYOR'S SEAL IS NOT RED, THE PLAN IS A COPY THAT SHOULD BE ASSUMED TO CONTAIN UNAUTHORIZED ALTERATIONS. THE CERTIFICATION CONTAINED ON THIS DOCUMENT DOES NOT APPLY TO COPIES UNLESS THEY TOO HAVE A RED STAMP OVER THE PHOTOCOPIED STAMP BY SAME SURVEYOR.

BEARINGS ARE REFERENCED TO THE SOUTH LINE OF THE SOUTHWEST QUARTER OF SECTION 35-05-18, WHICH IS ASSUMED TO BEAR S 89°-57'-56" W.

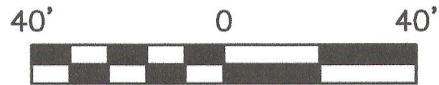

State of Wisconsin }  
County of Jefferson } SS.

We, Holland & Thomas, L.L.C., do hereby certify that we have made this survey and that the information as shown on the above Plat of Survey is a true and correct representation thereof. Lots are drawn from subdivision plats/C.S.M.s; unplatted lands from recorded deeds/surveys. Boundary survey plats reflect field-located information; consult a title attorney to discover all the legal encumbrances attached to any property.

NOTE: EXCAVATOR AND MASON MUST USE BENCH MARKS SHOWN ABOVE TO VERIFY ELEVATIONS.

## LEGEND: These standard symbols may be found in the drawing.

- |                              |                         |
|------------------------------|-------------------------|
| ● Lot Corner (Found) w/desc. | ⊙ Light Post            |
| ⊙ Fire Hydrant               | ⊥ Lateral End           |
| □ Elec. Trans. Box           | ⊕ 10' Offset            |
| ⊙ Utility Pedestal           | — — — Easement Boundary |
| ◆ Catch Basin                | — — — Setback Line      |
| ⊙ Hardwood Tree              |                         |

PROJECT: OC-37

BUILDER: William Ryan Homes Wisconsin, Inc.  
175 N. Patrick Blvd. Suite 180  
Brookfield, WI 53045  
Ph: (262) 794-9910  
Fax: (262) 794-9936

