

# PLAT OF SURVEY

Lot 17, and Lot 18, Block 1, Wilmer Grove Beach, being a part of the East 1/2 of Section 18, Town 4 North, Range 18 East, Town of East Troy, Walworth County, Wisconsin. Also, Commencing at the Southwest corner of said Lot 17, running thence in a Westerly direction along the North line of lands heretofore deeded to Ruth Golden, 30 feet; thence North 25 feet; thence East 30 feet to a point in the West line of said Lot 17, 25 feet North of the starting point, and thence South to the place of beginning. Also, commencing at a point in the North line of lands heretofore deeded to Ruth Golden, 30 feet West from the Southwest corner of Lot 17, in said Block, and running thence West to the East line of Road; thence North 25 feet; thence East to a point 25 feet North from starting point, and thence South to the place of beginning.

Surveyed for: Jim Vesper  
Survey address: N8732 Wilmers Point Lane

WILMERS POINT LN.

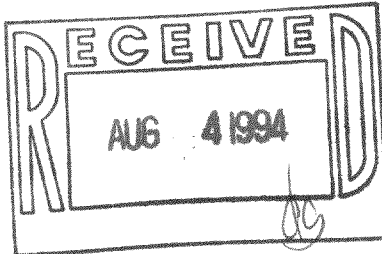

SCALE 1"=30'

NOTE: MONUMENTATION WAS WAIVED IN ACCORDANCE WITH CHAPTER A-E 7.01(2) OF THE WISCONSIN ADMINISTRATIVE CODE

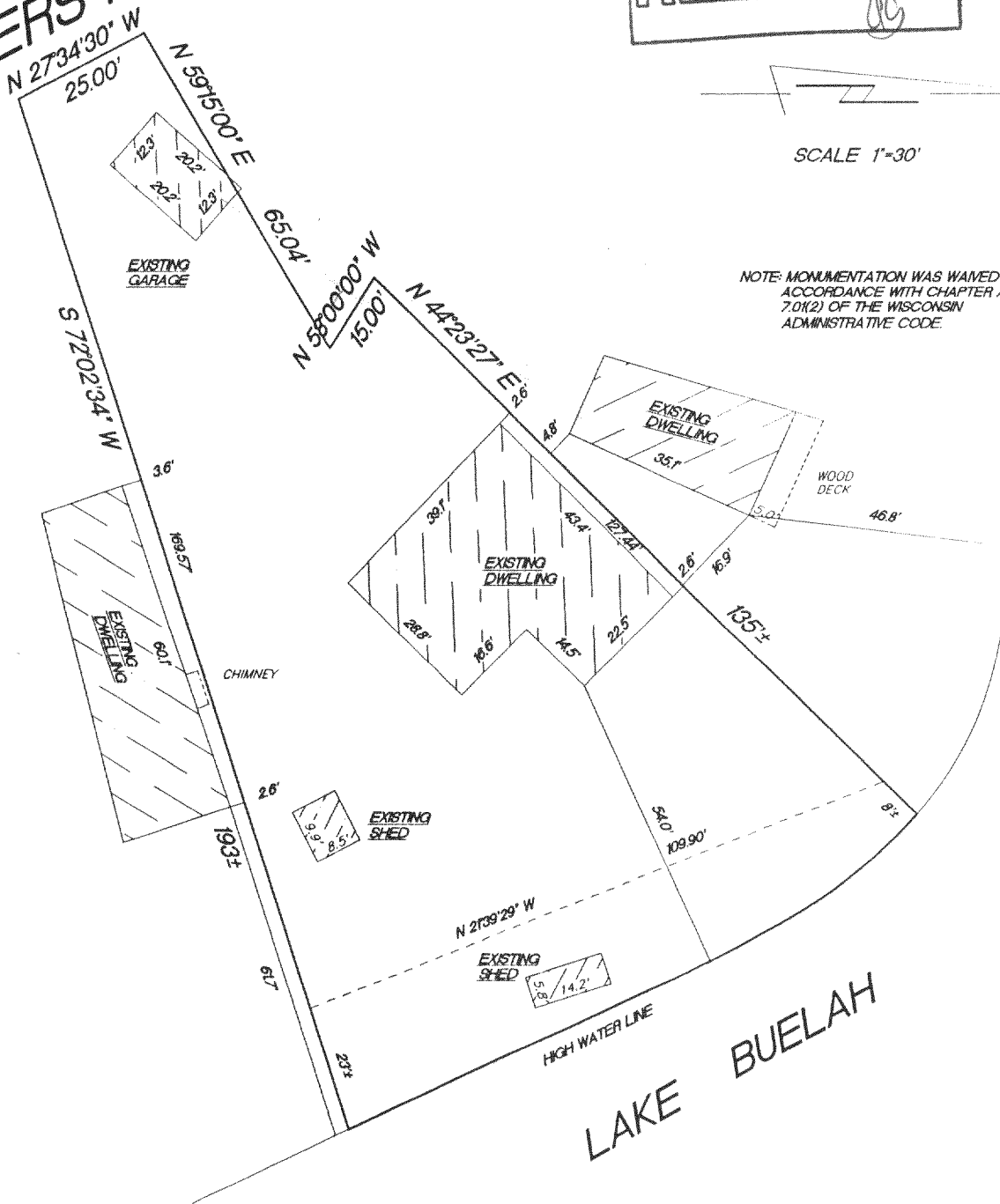

"I hereby certify that I have surveyed the above described property and that the above map is a true representation thereof and shows the size and location of the property, its exterior boundaries, the location of all visible structures and dimension of all principal buildings thereon, boundary fences, apparent easements, roadways and encroachments if any."

"This survey is made for the use of the present owners of the property, and also those who purchase, mortgage or guarantee the title thereto within one year from date hereof."

KETTLE MORaine SURVEYING  
W362 S10227 Lewin Lane  
Eagle Wisconsin 53119  
(414) 594-3484

Terrance E. Pisarek R.L.S.

THIS IS NOT AN ORIGINAL SURVEY UNLESS THE SEAL IS RED.

6/29/94

DATE

TEP/DRF

FIELD WORK BY

TEP

DRAWN BY

94106

JOB NUMBER

PWW-14

418-998