

PLAT OF SURVEY

-OF-

LOTS 1,2,4,5, AND 6 OF McGRAWS PARK, ACCORDING TO THE RECORDED PLAT THEREOF, LOCATED IN THE NORTHEAST 1/4 OF SECTION 9, TOWNSHIP 4 NORTH, RANGE 18 EAST, TOWN OF EAST TROY, WALWORTH COUNTY, WISCONSIN. ALSO THE USE OF A RIGHT OF WAY TO AND FROM THE PUBLIC HIGHWAY TO THE LAKE, ACROSS THE FOLLOWING PIECE OR PARCEL OF LAND. BEGINNING AT AN IRON STAKE LOCATED AT THE WATER'S EDGE ON EAST SIDE OF STOREHOUSE OWNED BY FRANK GRAFF; THENCE NORTH TO THE PUBLIC HIGHWAY; THENCE SOUTHEASTERLY ALONG THE SOUTH SIDE OF A PUBLIC HIGHWAY, 75 FEET TO A POINT ; THENCE SOUTH TO THE SHORE OF LAKE BEULAH; THENCE WESTERLY ALONG THE SHORE OF LAKE BEULAH, TO THE PLACE OF BEGINNING.

SURVEY FOR: ROGER AND PATRICIA COOK

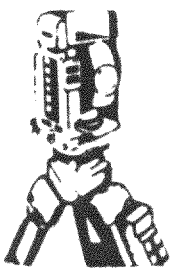

**B.W. SURVEYING**

Land Surveys  
Mapping And Planning  
35117 Academy Road  
Burlington, Wisconsin 53105  
(414) 534-4109

**PUBLIC ROAD**

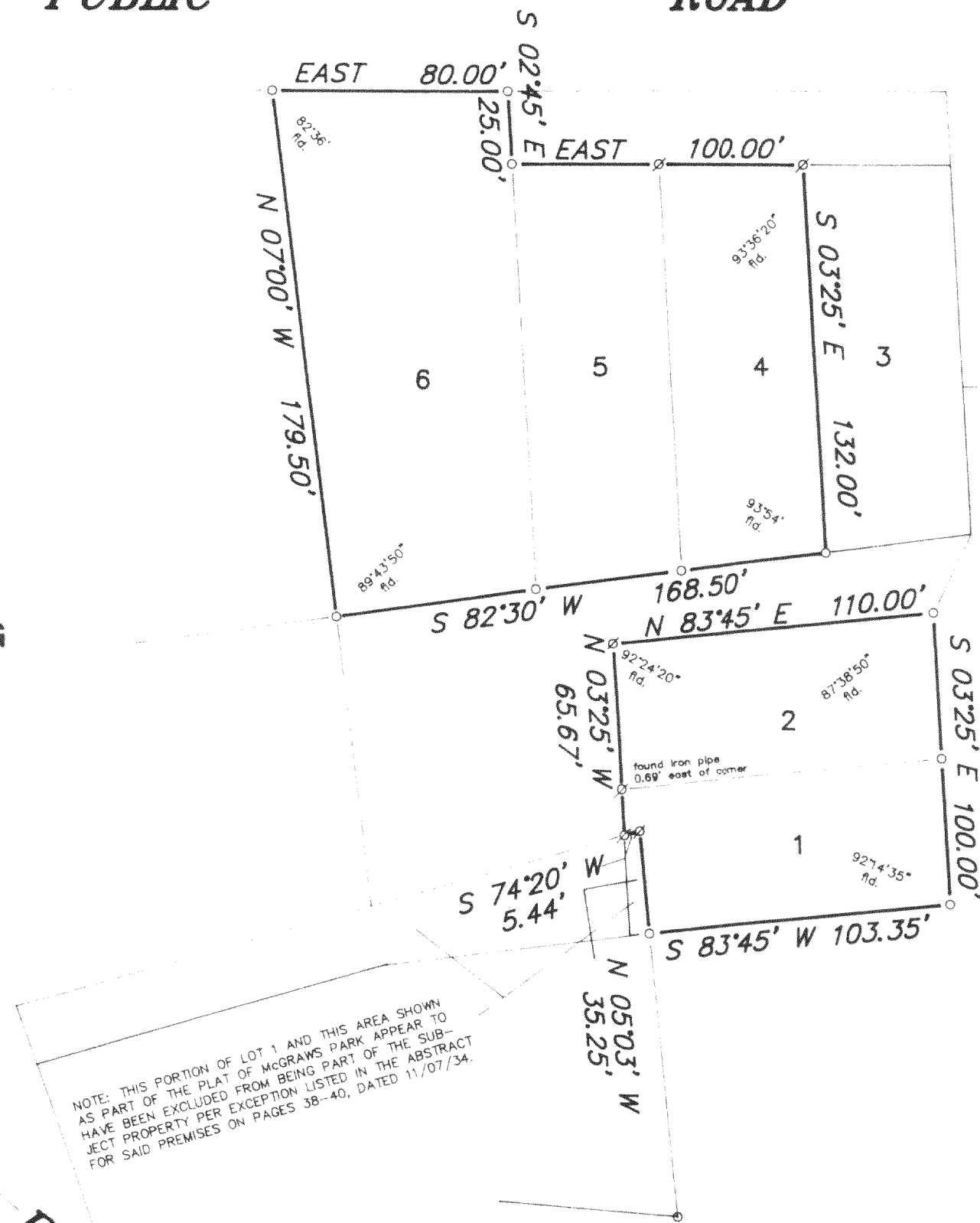

SCALE:

1" = 50'

- o FOUND PK NAIL
- o FOUND IRON PIPE
- o FOUND RAILROAD SPIKE
- o SET IRON PIPE

**PUBLIC ROAD**

**LAKE BEULAH**

**LAKE BEULAH**

PARK FOR McGRAWS SUBDIVISION AS SHOWN ON A PLAT OF SURVEY BY DEGEN ENGINEERING CO. DATED 3/31/34.

LAKE RIGHTS FOR PROPERTY FORMERLY KNOWN AS LEE SHORE CLUB AS SHOWN ON PREVIOUS SURVEY BY LLOYD JENSEN DATED JULY OF 1960 AND REVISED MARCH 1962 AND JULY 1970.

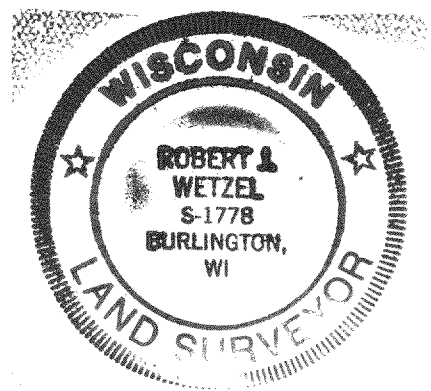
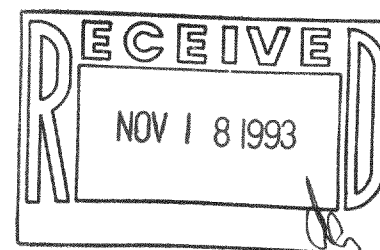

THIS IS NOT AN ORIGINAL PRINT UNLESS THIS SEAL IS RED

*Robert J. Wetzel*  
ROBERT J. WETZEL  
REGISTERED LAND SURVEYOR - 1778

6/18/93  
DATE

1225  
JOB NUMBER

"I hereby certify that I have surveyed the above described property and that the above map is a true representation thereof and shows the size and location of the property, its exterior boundaries, the location of all visible structures and dimensions of all principal buildings thereon, boundary fences, apparent easements, roadways and encroachments, if any."

"This survey is made for the use of the present owners of the property, and those who purchase, mortgage, or guarantee the title thereto within one year from date hereof."