

Plat of Survey

of

Lot 36 of Shorewood, a subdivision located in the Southeast 1/4 of Section 10, Town 4 North, Range 18 East, Town of East Troy, Walworth County Wisconsin.

Surveyed for: Jeff Farnsworth
W. 946 Shorewood Dr.
East Troy, Wis. 53120

Bearings referenced to the Subd. Plat.

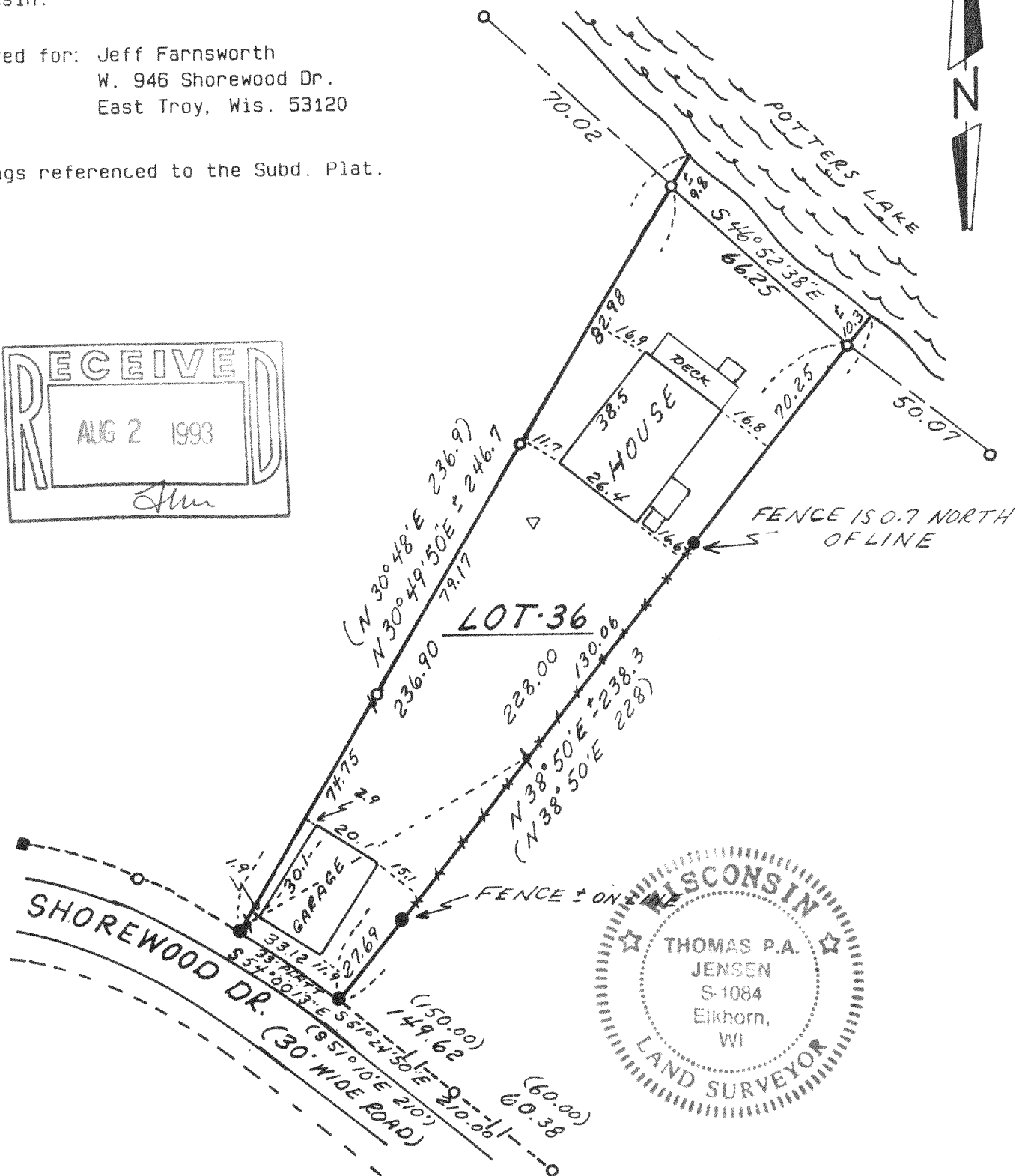
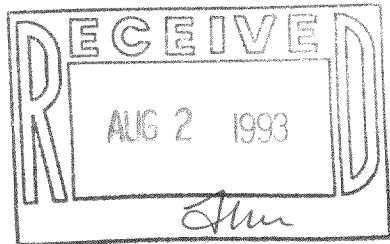

Copyright © 1993 by Jensen Surveying & Mapping S.C.

All rights reserved. No part of this survey plat may be reproduced or transmitted in any form by any means - graphic, electronic, or mechanical, including photocopying, tracing, or information storage and retrieval systems - without permission in writing from Thomas P.A. Jensen.

I, Thomas P.A. Jensen, Wisconsin Registered Land Surveyor, do hereby certify that this survey was performed by me, or under my direction, in full compliance with the owner's/agent's instructions and Chapter A-E 7 of the Wisconsin Administrative Code 'Minimum Standards For Property Surveys', and that this map is an accurate representation thereof to the best of my knowledge and belief.

Note: This survey plat is not certified unless signed and sealed in red ink.

Thomas P.A. Jensen R.L.S. 1084

Legend

- = Found concrete monument
- = Found iron pipe
- = Set iron rod 3/4 dia.
- () = Recorded as dimension
- = Fence
- ⋈ = Utility pole
- ▽ = Well

Jensen Surveying & Mapping S.C.

45 South Wisconsin Street P.O. Box 322
Elkhorn, Wisconsin. 53121.
(414) 723-3434

Mapping date: February 12, 1993.

Revisions: _____

Sheet 1 of 1 Sheets

Job reference number:

1993.019

418-910

Scale: 1" = 40'

