

PLAT OF SURVEY
-OF-

LOTS 1 & 2, CERTIFIED SURVEY MAP No. 2000, recorded in Volume 9 of Certified Survey Maps, page 279, being a part of the Southeast 1/4 of the Southwest 1/4 of Section 35, Township 4 North, Range 18 East. Together with an easement for ingress and egress as shown on said Certified Survey Map. Said land being in the Town of East Troy, County of Walworth and State of Wisconsin.

Survey For: Bear Realty
Buyers: Larry G. and Heidi A. Graham

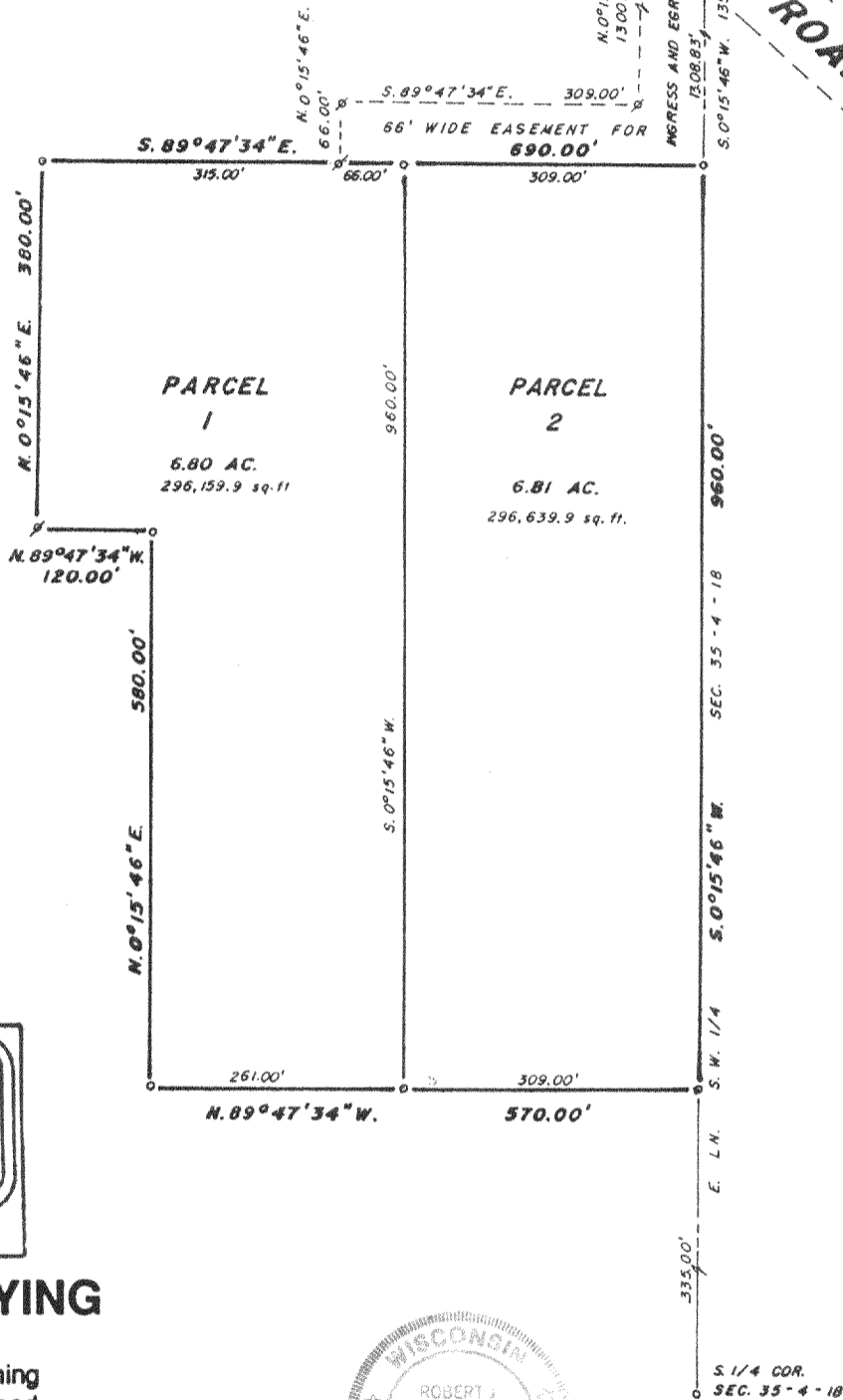
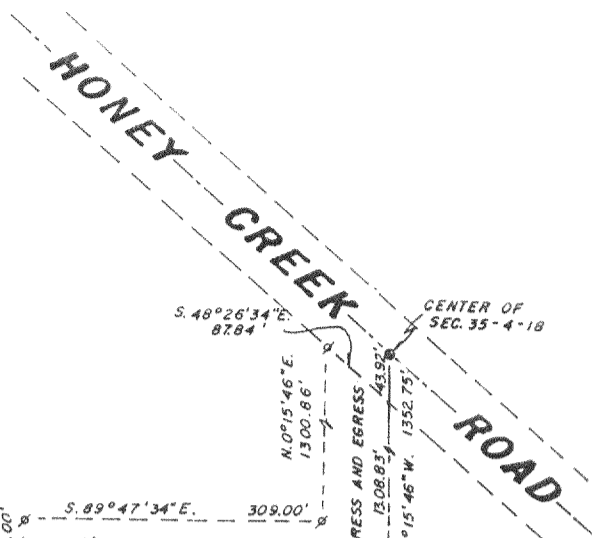

SCALE 1" = 200'

- — FOUND RAILROAD SPIKE
- — FOUND IRON PIPE
- ⊙ — SET IRON PIPE

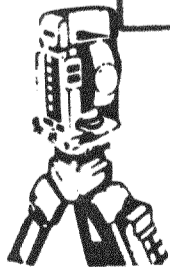
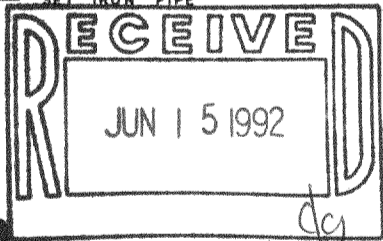

B.W. SURVEYING

Land Surveys
Mapping And Planning
35117 Academy Road
Burlington, Wisconsin 53105
(414) 534-4109

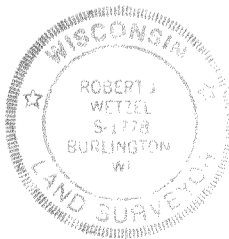

THIS IS NOT AN ORIGINAL PRINT
UNLESS THIS SEAL IS RED

Robert J. Wetzel
ROBERT J. WETZEL
REGISTERED LAND SURVEYOR - 1778

"I hereby certify that I have surveyed the above described property and that the above map is a true representation thereof and shows the size and location of the property, its exterior boundaries, the location of all visible structures and dimensions of all principal buildings thereon, boundary fences, apparent easements, roadways and encroachments, if any.

"This survey is made for the use of the present owners of the property, and those who purchase, mortgage, or guarantee the title thereto within one year from date hereof"

4/30/92
DATE

883
JOB NUMBER

418-827

PA-2000-1
PA-2000-2