

RONALD H. ZIMMERMAN
REGISTERED LAND SURVEYOR

PLAT OF SURVEY

FOR

JOSEPH TOMASKA

BEULAH

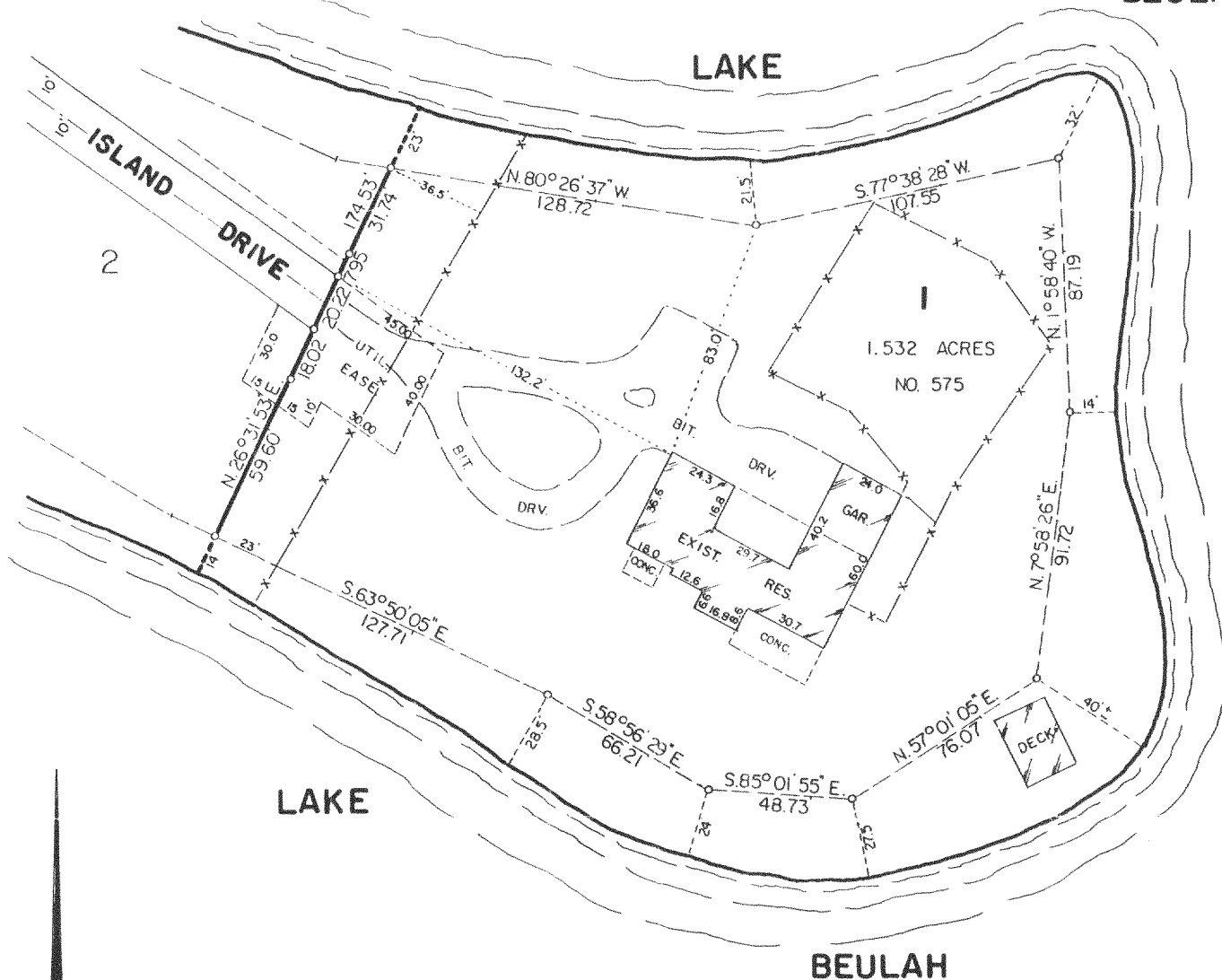
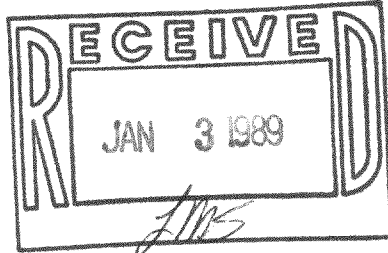

N

SCALE 1" = 60'

o - INDICATES IRON BAR, FOUND.

lot 1 of Island Club according to the plat thereof recorded June 1, 1973
in Volume 17 of Plats on pages 13-14, together with an easement in common
with others from Island Club Subdivision to Walworth County Highway "J",
together with right to use the 20 foot private road as laid out in said
Subdivision, in Walworth County, Wisconsin.

CERTIFICATION

STATE OF WISCONSIN) ss
COUNTY OF WAUKESHA)

I HAVE SURVEYED THE ABOVE DESCRIBED PROPERTY AND THE ABOVE MAP IS A TRUE REPRESENTATION
THEREOF AND SHOWS THE SIZE AND LOCATION OF THE PROPERTY, ITS EXTERIOR BOUNDARIES, THE LOCA-
TION AND DIMENSIONS OF ALL VISIBLE STRUCTURES THEREON, FENCES, APPARENT EASEMENTS AND ROAD-
WAYS AND VISIBLE ENCROACHMENTS, IF ANY.

THIS SURVEY IS MADE FOR THE EXCLUSIVE USE OF THE PRESENT OWNERS OF THE PROPERTY, AND ALSO
THOSE WHO PURCHASE, MORTGAGE, OR GUARANTEE THE TITLE THERETO WITHIN ONE (1) YEAR FROM DATE
HEREOF; AND AS TO THEM I WARRANT THE ACCURACY OF SAID SURVEY AND MAP.

DATE DECEMBER 19, 1988

RONALD H. ZIMMERMAN

S - 868



418-645