

SUBDIVIDING
LOT SURVEYS

KUOKKANEN & ASSOCIATES, INC.

BUILDING SURVEYS
PERCOLATION TESTS
SOIL BORING TESTS

910 ELM GROVE RD.
ELM GROVE, WISCONSIN 53122
PHONE: 782-8690

88-1-144

PREPARED FOR: Mr. & Mrs. Lakomski / Brookside Builders, Inc.

LOCATION: Miramar Drive (Town of East Troy)

DESCRIPTION OF PROPERTY

Lots 5 and 6 in Block 3 in MIRAMAR SUBDIVISION, being a part of the East 1/2 of Section 10 and a part of the West 1/2 of Section 11, Town 4 North, Range 18 East, in the Town of East Troy, Walworth County, Wisconsin.

13883 SQ. FT.

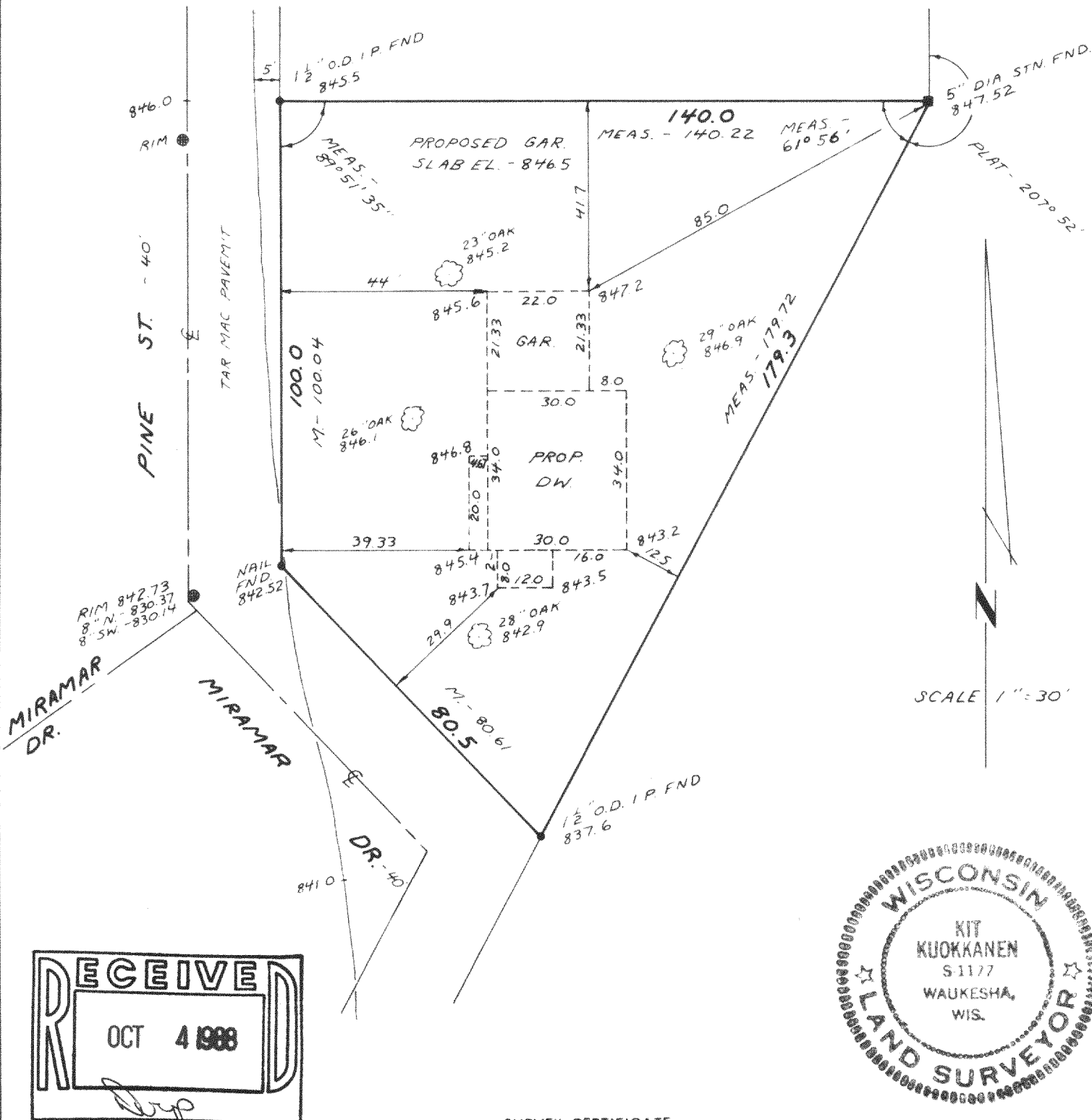

SCALE 1" = 30'

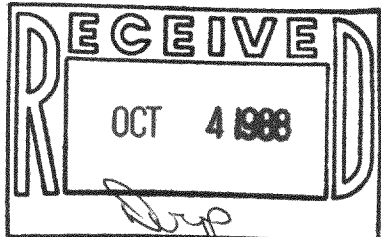

SURVEY CERTIFICATE

I HAVE SURVEYED THE ABOVE-DESCRIBED PROPERTY AND THE ABOVE MAP IS A TRUE REPRESENTATION THEREOF AND SHOWS THE SIZE AND LOCATION OF THE PROPERTY, ITS EXTERIOR BOUNDARIES, THE LOCATION AND DIMENSIONS OF ALL VISIBLE STRUCTURES THEREON, FENCES, APPARENT EASEMENTS AND ROADWAYS AND VISIBLE ENCROACHMENTS, IF ANY.

THIS SURVEY IS MADE FOR THE EXCLUSIVE USE OF THE PRESENT OWNERS OF THE PROPERTY, AND ALSO THOSE WHO PURCHASE, MORTGAGE, OR GUARANTEE THE TITLE THERETO WITHIN ONE (1) YEAR FROM DATE HEREOF.

Dated at

this 22ND day of JUNE, 1988
REVISED - 7/12/88

[Signature]
Surveyor

PMR-43

418-627